

750 MATRIX

GP 1/10 scale onroad

INSTRUCTION
MANUAL



SERPENT
INNOVATIONS

INTRODUCTION

Thank you very much for selecting this Serpent rc car and thus become a member of the ever growing worldwide Serpent racing family. Serpent started in 1980 and has been growing its product-line and fan-base ever since.

The Serpent Matrix 750 is a state of the art gaspowered 1/10 scale onroad racing car. The assembly manual will guide you through all the steps to complete the car, so you can hit the track with a good base-set-up soonest. The Serpent design department succeeded to create a superbly performing car combined with ease of assembly and maintenance. The high quality standards of all parts and hardware will make racing your Serpent car a very rewarding activity !

Through our team, website and social media we will keep you up-to-date on all developments of the Serpent cars. We hope to meet you on the track and through our various media!
Enjoy the drive !

Team Serpent
Multiple World Champions

INSTRUCTIONS

Serpent's long tradition of excellence extends to the instruction manuals, and this instruction manual is no exception. The easy-to-follow layout is richly illustrated with 3D-rendered full-color images to make your building experience quick and easy. Following the instructions will result in a well-built, high-performance race-car that will soon be able to unleash its full potential at the racetrack. The kit includes bags, with bag numbers, which refer to the same step in the manual. Open only the indicated bag(s) per step and finish that part of the assembly. Remaining parts will be needed later on in the assembly process.

PLASTIC PARTS

The Serpent moulded parts are very durable and hard. When assembling longer screws in new composite parts, make sure to use new hex bits in your (power) tools. Pre-threading also helps to avoid screw damage.

SETUP

In certain assembly steps you need to make basic adjustments, which will give you a good initial setup for your Serpent Matrix 750. Fine-tuning the initial setup is an essential part of building a high-performance racecar like your Serpent Matrix 750.

EXPLODED VIEWS AND PARTS LIST

The exploded views and parts lists for the Serpent Matrix 750 are presented in the Reference Guide section in the back of this manual. The exploded views show all the parts of a particular assembly step along with the Serpent part number and hotlink to the Serpent website. Part numbers in orange indicates that this part is an optional. Optionals part names and numbers are showed below.

CUSTOMER SERVICE

Serpent has made a strong effort to make this manual as complete and clear as possible. Additional info may be published in our website: www.serpent.com or you may ask your dealer or the Serpent distributor for advice, or email Serpent direct: info@serpent.com. The Serpent Facebook, Twitter and Youtube pages give additional means of support and communications.

SAFETY

Read and take note of the 'Read this First section' before proceeding to assemble the car-kit. This car-kit is intended for persons aged 16 or older.

READ THIS FIRST!

- This is a highly technical hobby product, intended to be used in a safe racing environment. This car is capable of speeds in excess of 80 km/h or 50mph. Please follow these guidelines when building and operating this model.
- Parental guidance is required when the builder/user of this car is under 16.
- Follow the building instructions. If in doubt, contact your dealer or importer.
- Be sure to use the proper tools when assembling the car. Always exercise caution when using electric tools, knives and other sharp objects.
- Be careful when using liquids like lubrication oil, fuel or glue. Do not swallow.
- Follow the manufacturer's instruction in case you experience irritation after using the product.
- Be careful when operating the car. Stay away from any rotating parts such as wheels, gears and transmission. Stay away from motor, engine and exhaust pipe system or speedo during and immediately after use, as these parts may be very hot. We advise to use protective hand gloves.
- Only operate this car in a safe environment, like a special racing track or a closed parking lot. Avoid using this car on public roads, crowded places or near infants.
- Before operating this car, always check the mechanical status of the car. Also check that the transmitter and receiver frequencies correspond and are not used by any other racer at the same time. Check that the batteries of the transmitter and receiver- are fully charged.
- After use, always check all the mechanics of the car. We advise to clean the car immediately after use, and inspect the parts for wear or fractures. Replace when necessary. Do not use water, methanol, thinner or other solvents to clean the car.
- Empty the fuel tank (depending on model) if needed and disconnect the receiver battery.
- Store the car in a dry and heated place to avoid corrosion of metal parts.
- Avoid using this car in wet conditions as the water will cause corrosion on the metal parts and bearings and these parts will cease to function properly. If driven in the wet, ensure that all the electric equipment is waterproofed and after use, that all moving parts are dried immediately.

CONTENTS

• FRONT DIFF ASSEMBLY	4
• REAR DIFF ASSEMBLY	6
• REAR ASSEMBLY	8
• FRONT I ASSEMBLY	18
• RADIO ASSEMBLY	24
• SHOCKS ASSEMBLY	35
• CLUTCH ASSEMBLY	38
• FINAL ASSEMBLY	40
• EXPLODED VIEWS	45
• TEAM SERPENT NETWORK	56



750
MATRIX

LINES DESCRIPTION

Each step contains a variety of numbers, lines, and symbols. The numbers represent the order in which the parts should be assembled. The lines are described below.



Step number; the order in which you should assemble the indicated parts



Length after assembly



Assembly path of one item into another



Group of items (within lines) should be assembled first



Direction the item should be moved



Glue one item to another



Press/Insert one item into another



Connect one item to another



Gap between two items

ICONS DESCRIPTION

Each step contains a variety of symbols described below.



Carefull, read and check very well.



Apply a small amount of cyano glue. Use protection for eyes and hands.



Detail view to explain assembly or order of parts better.



Default set-up: This symbol indicates the default setup.



Grease: apply a small amount of grease to the parts shown.



Silicone grease: apply a small amount of grease to the parts shown.



Left and right parts should be assembled in the same way.



Thread lock: apply a small amount on the parts shown. Before applying the threadlock, make sure to degrease the parts very well, as otherwise the threadlock will not work.



Silicone oil: use the indicated silicone oil for the shocks and differentials.



Parts or items not included in the kit.



Optional part, not standard in the kit.

FRONT DIFF ASSEMBLY

750
NATRIX

SPT
SERPENT

STEP 1

FRONT DIFF BAG

1.1

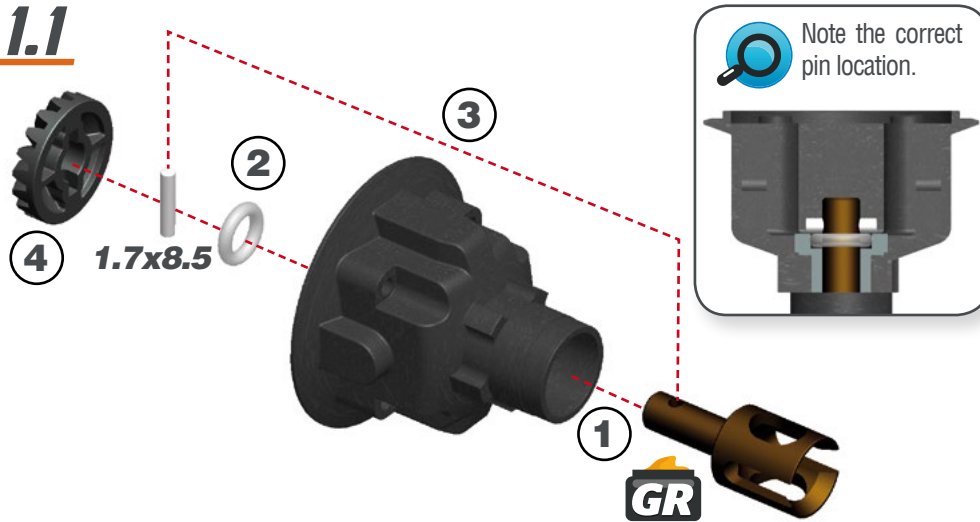

1.2

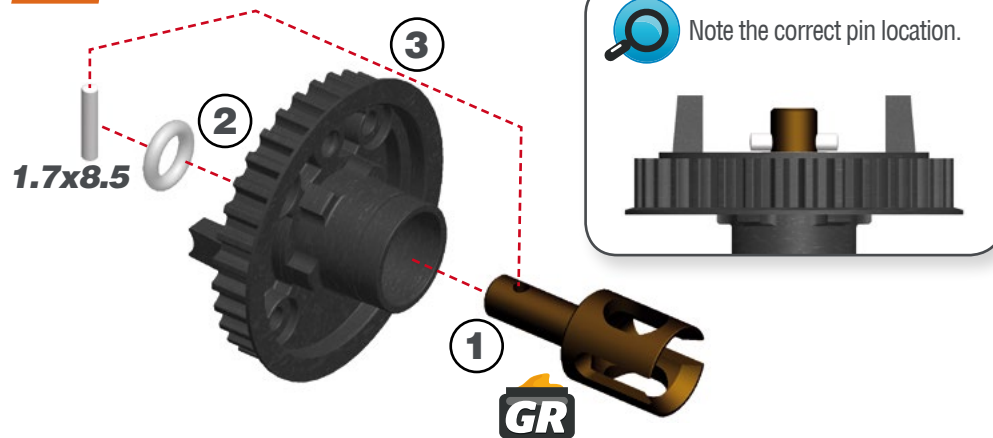

1.75x8.5

STEP 2

2.1

Add just enough oil to cover the large gear before assembling the small satellite gears and cross pins.

For the correct cst value please check the default setupsheet.



2.2

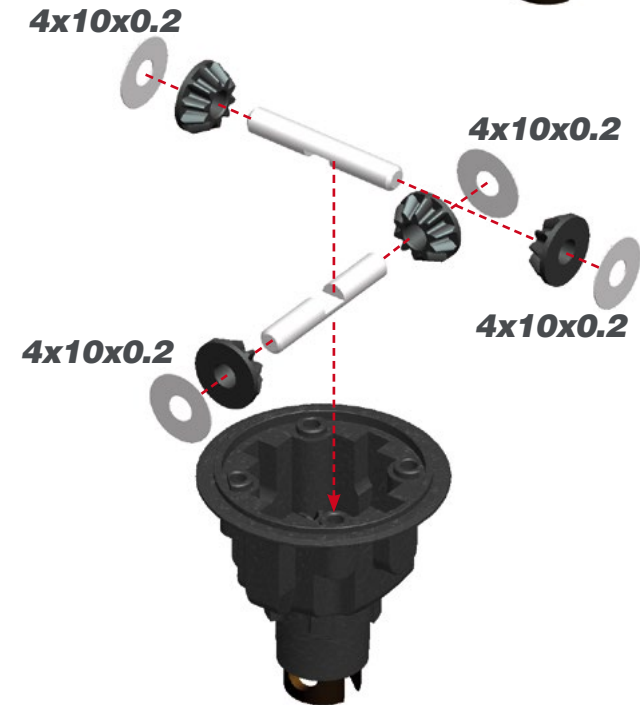

4x10x0.2

STEP 3

3.1



Fill the differential with silicone oil 1 mm above the crosspin, do NOT overfill. For the correct cst value please check the default setupsheet.



3.2



Add the big gear.

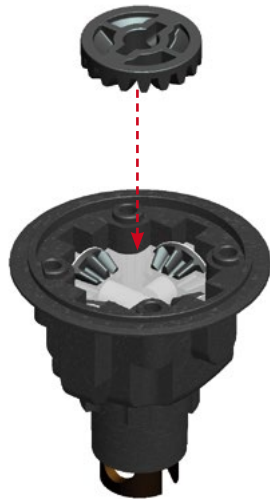

STEP 4



Mount the diff top-case on the lower case, make sure to follow below Detail View, and tighten the screws.

M2.5x10

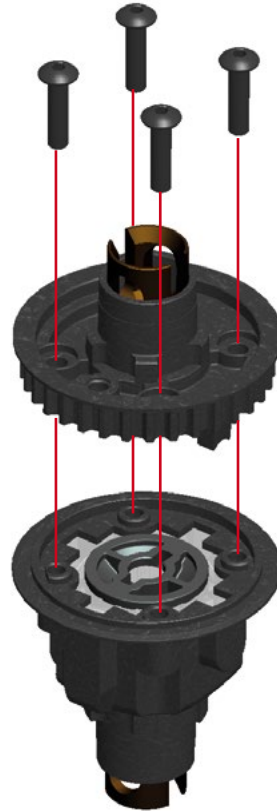

HOW TO CLOSE THE FRONT DIFF

The front diff top case has two protrusions (see below picture in red) to hold the gear/diff shafts in the correct position. The two protrusions press on the upper shaft and thus secure the shafts in position.

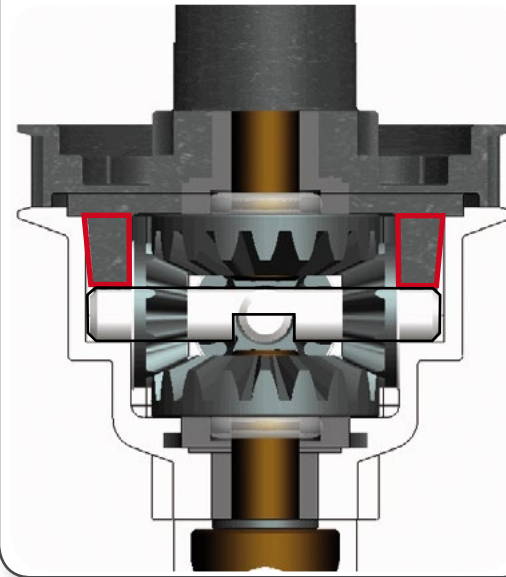

1- Allow the excess of oil to escape through the escape hole.

2- Close the hole with the 3x3 setscrew. Tighten carefully.

3- In case the diff feels too hard remove the M3x3 set screw and let some oil escape and close again. Tighten carefully.

M3x3

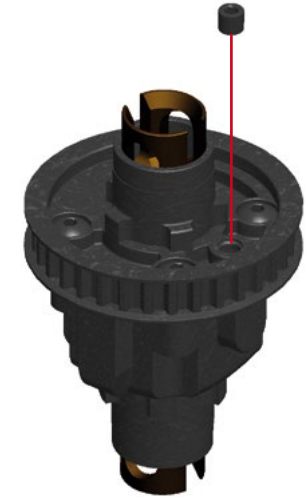

STEP 6

REAR DIFF BAG

6.1

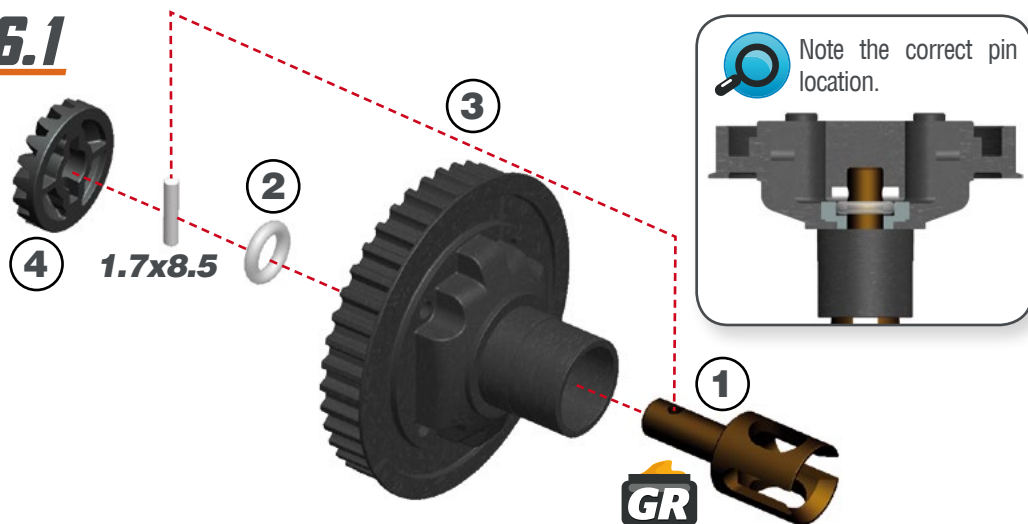

6.2

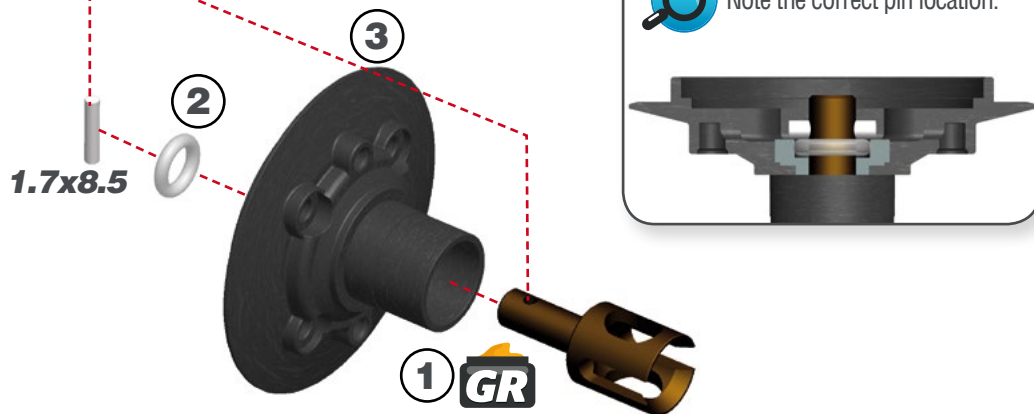

1.75x8.5

STEP 7

7.1

Add just enough oil to cover the large gear before assembling the small satellite gears and cross pins.

For the correct cst value please check the default setupsheet.

SO



7.2

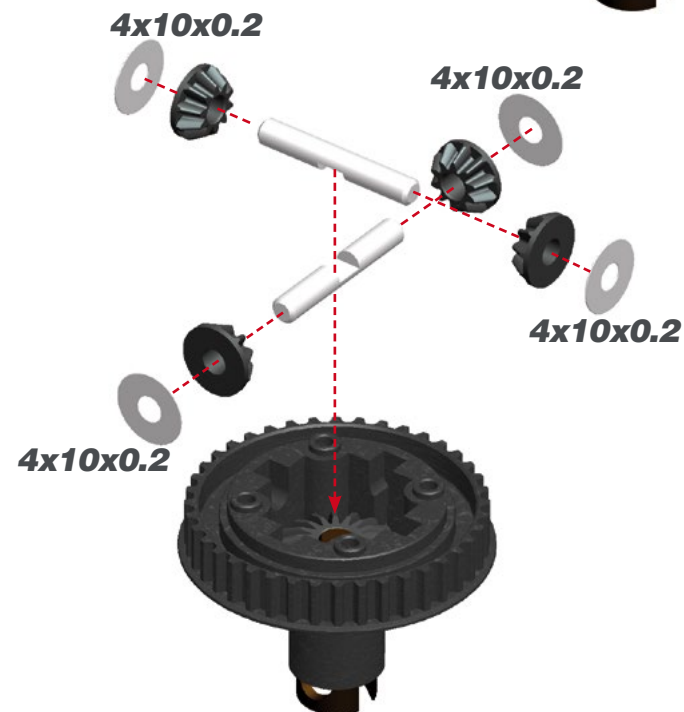

4x10x0.2

STEP 8

8.1

! Fill the differential with silicone oil 1 mm above the crosspin, do NOT overfill. For the correct cst value please check the default setupsheet.



8.2

! Add the big gear.

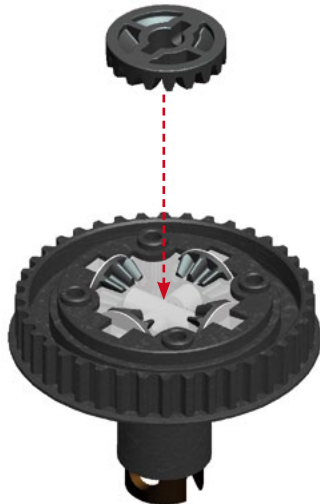

STEP 9



1- Fit the o-ring (see detail view picture in yellow) in the slot of the bottom case using some silicone oil to hold it in position.

2- Mount the diff top-case on the lower case, make sure to follow below Detail View, and tighten the screws.

M2.5x10

2

1

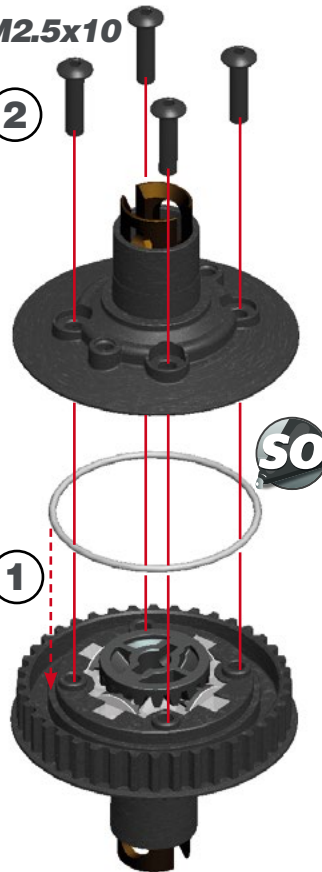

HOW TO CLOSE THE REAR DIFF

The rear diff top case has two protrusions (see below picture in red) to hold the gear/diff shafts in the correct position. The protrusion should hold the upper shaft as it will hold the bottom shaft.

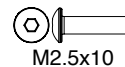
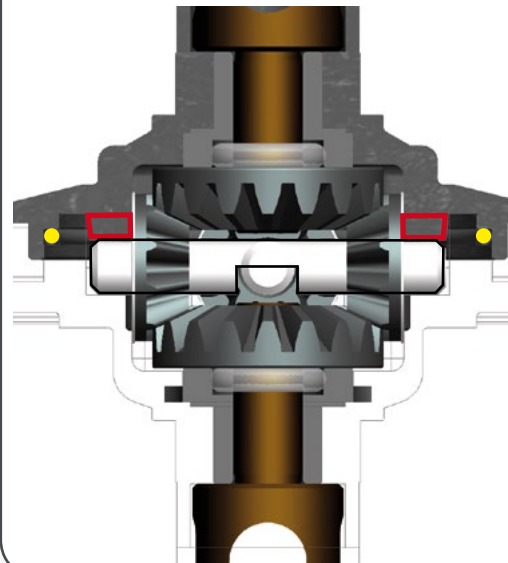

STEP 10



1- Allow the excess of oil to escape through the escape holes.

2- Close the holes with the 3x3 setscrews. Tighten carefully.

3- In case the diff feels too hard remove the M3x3 setscrews and let some oil escape and close again. Tighten carefully.



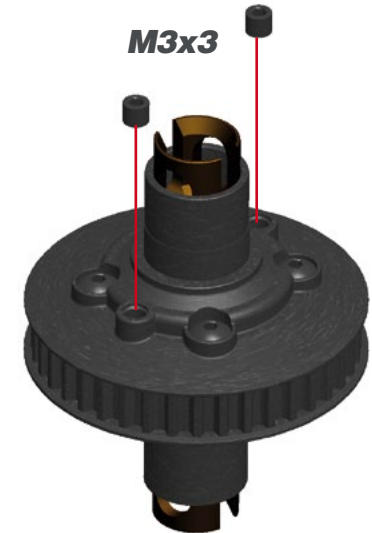

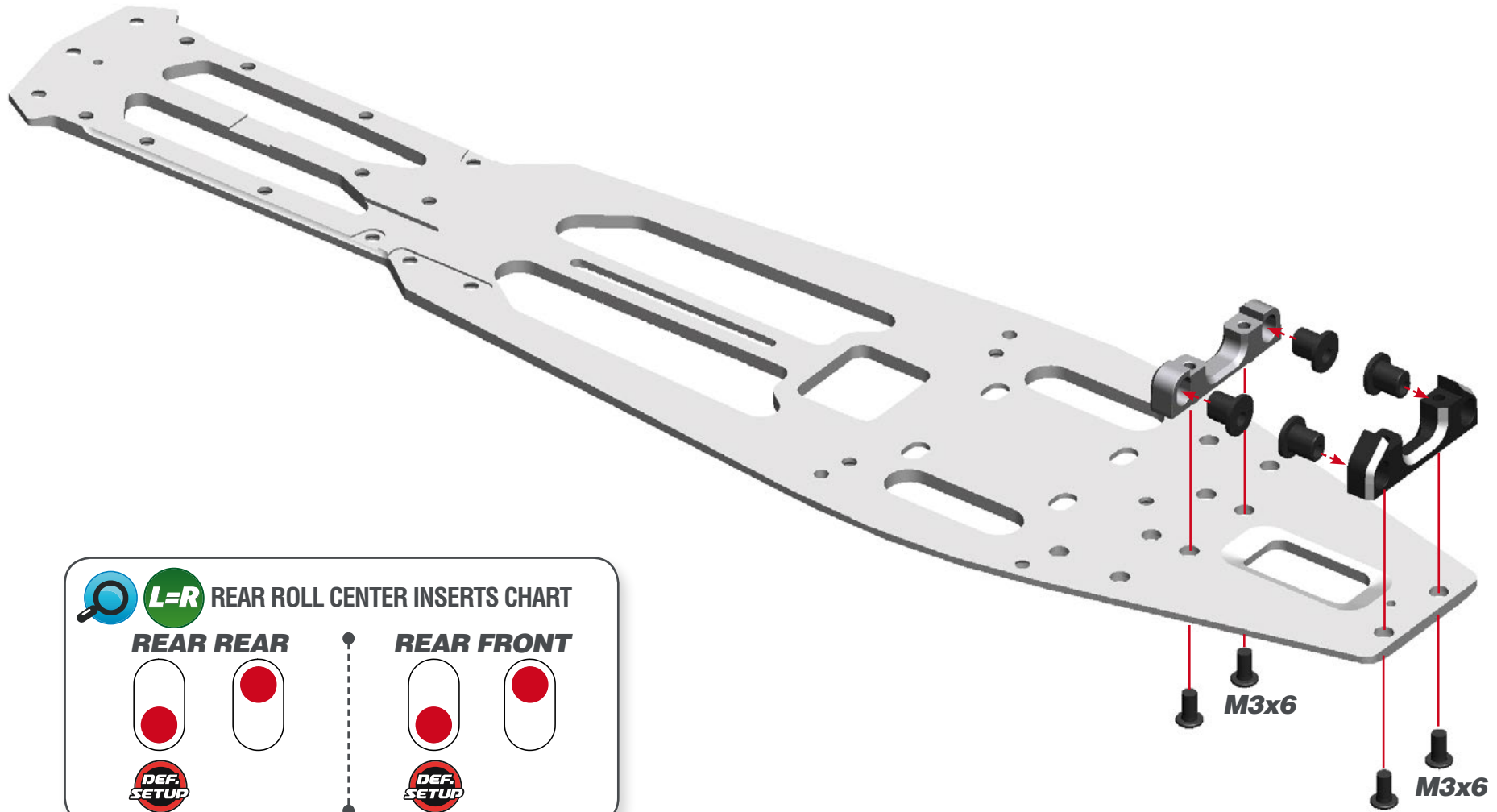

M3x3



STEP 11 BAG 1

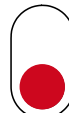

 **L=R** REAR ROLL CENTER INSERTS CHART

REAR REAR		REAR FRONT	
			
			

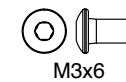

STEP 12

12.1

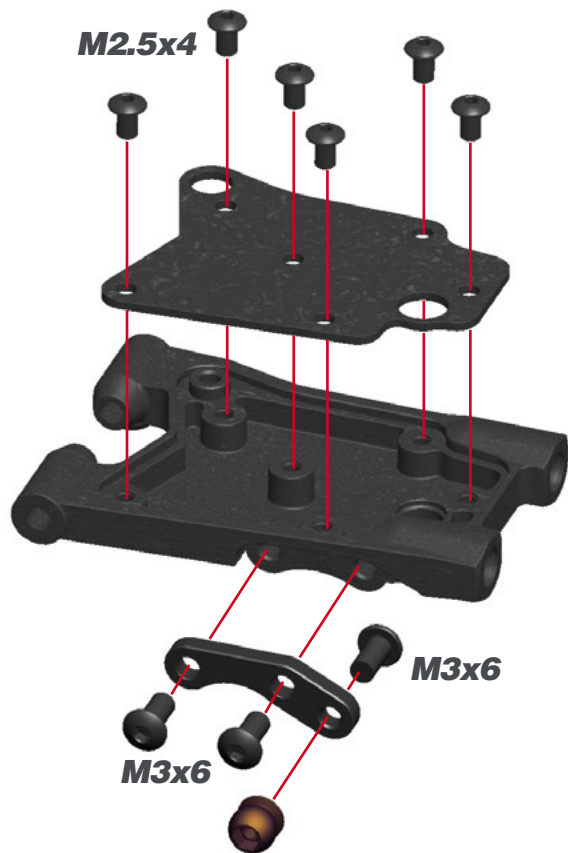

12.2

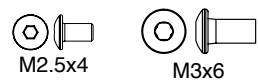
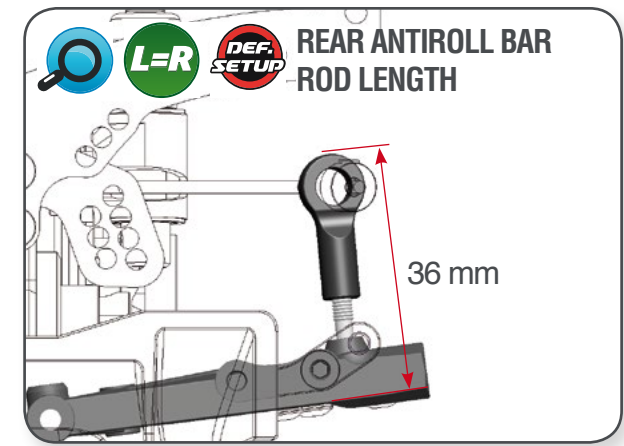

STEP 13

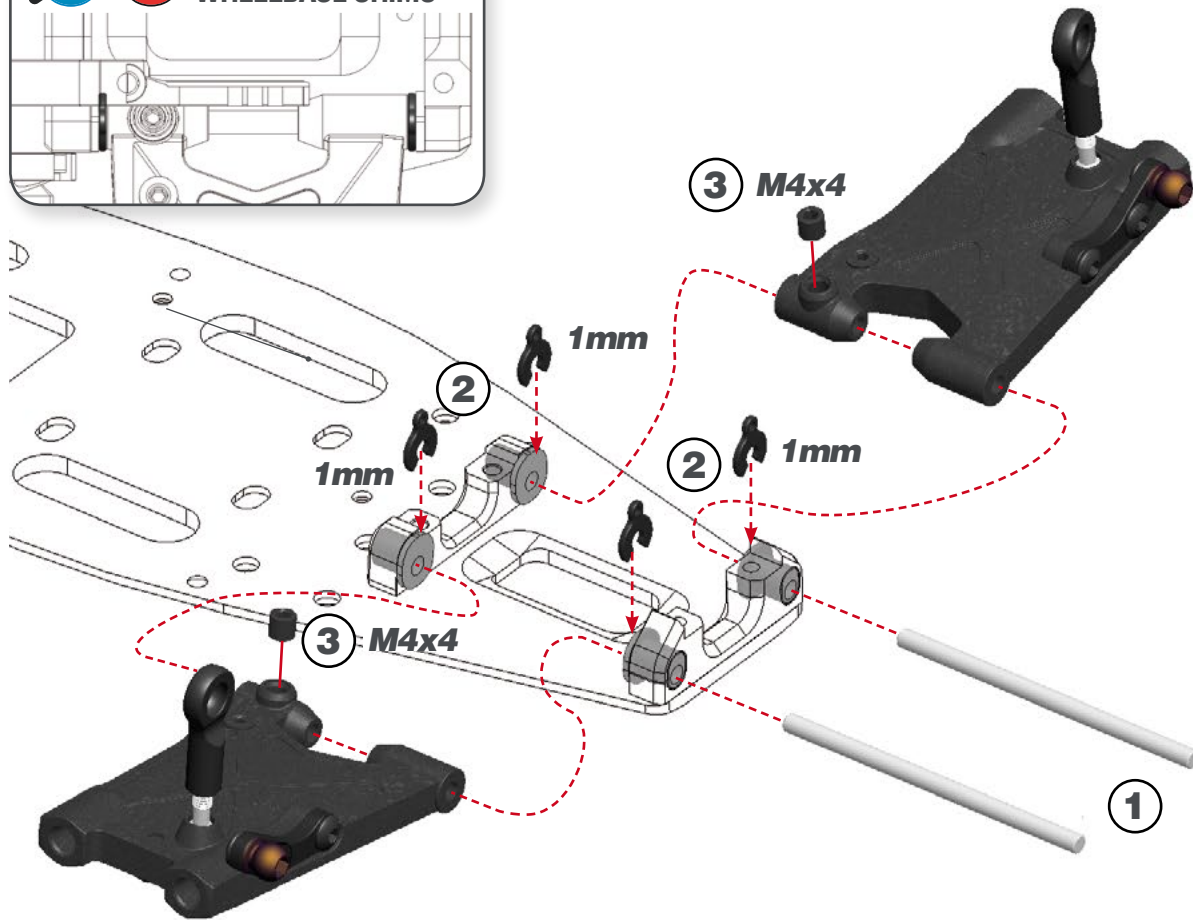
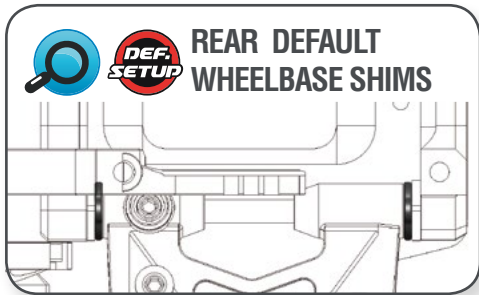

STEP 14

BAG 2

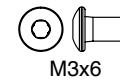
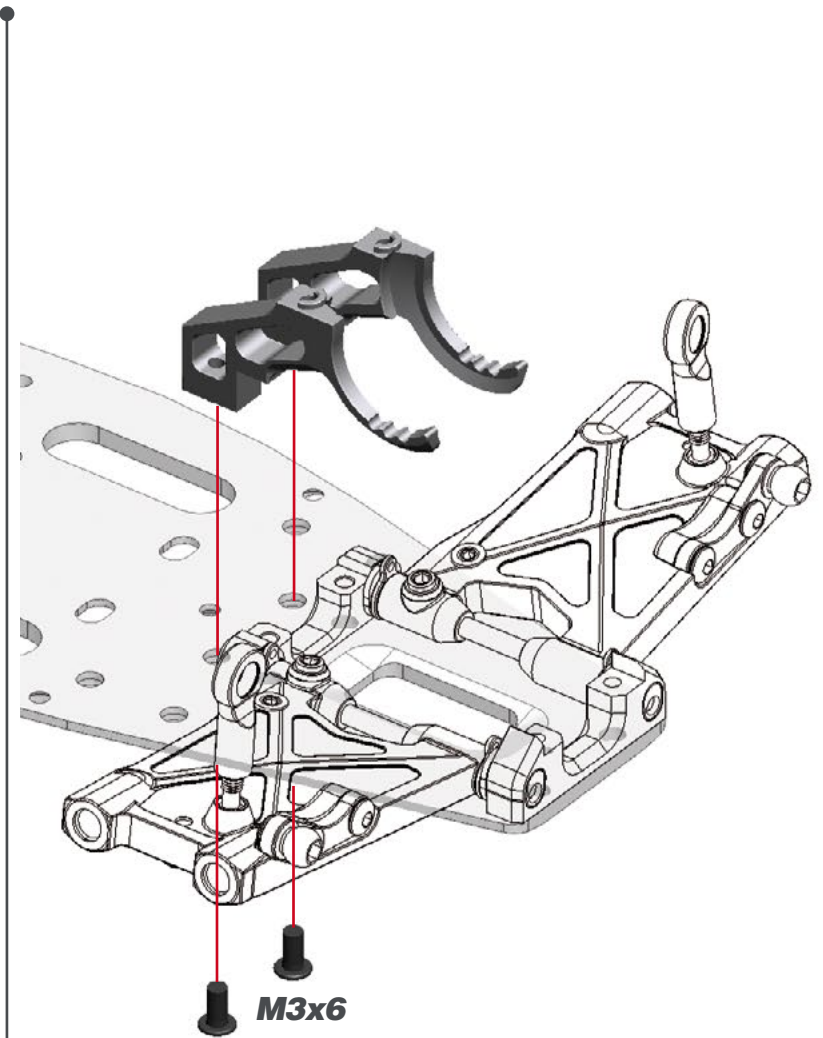

STEP 15



REAR BELT TENSION

Use the central slot as starting position.

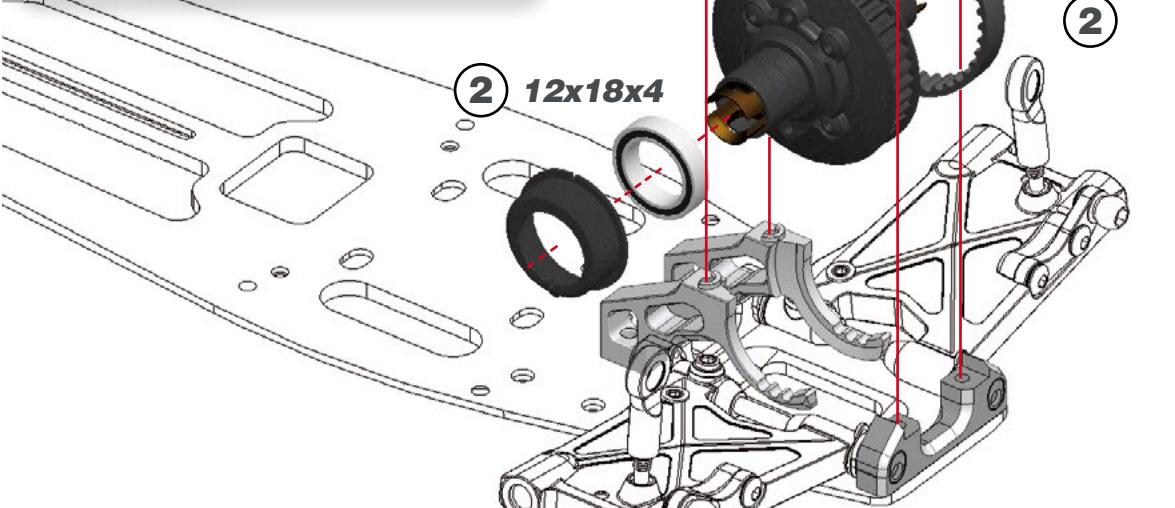
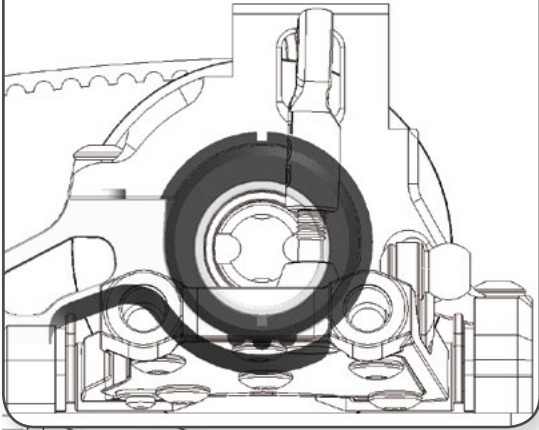

STEP 16

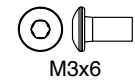
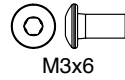
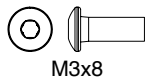
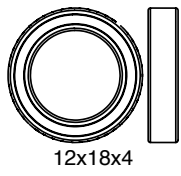
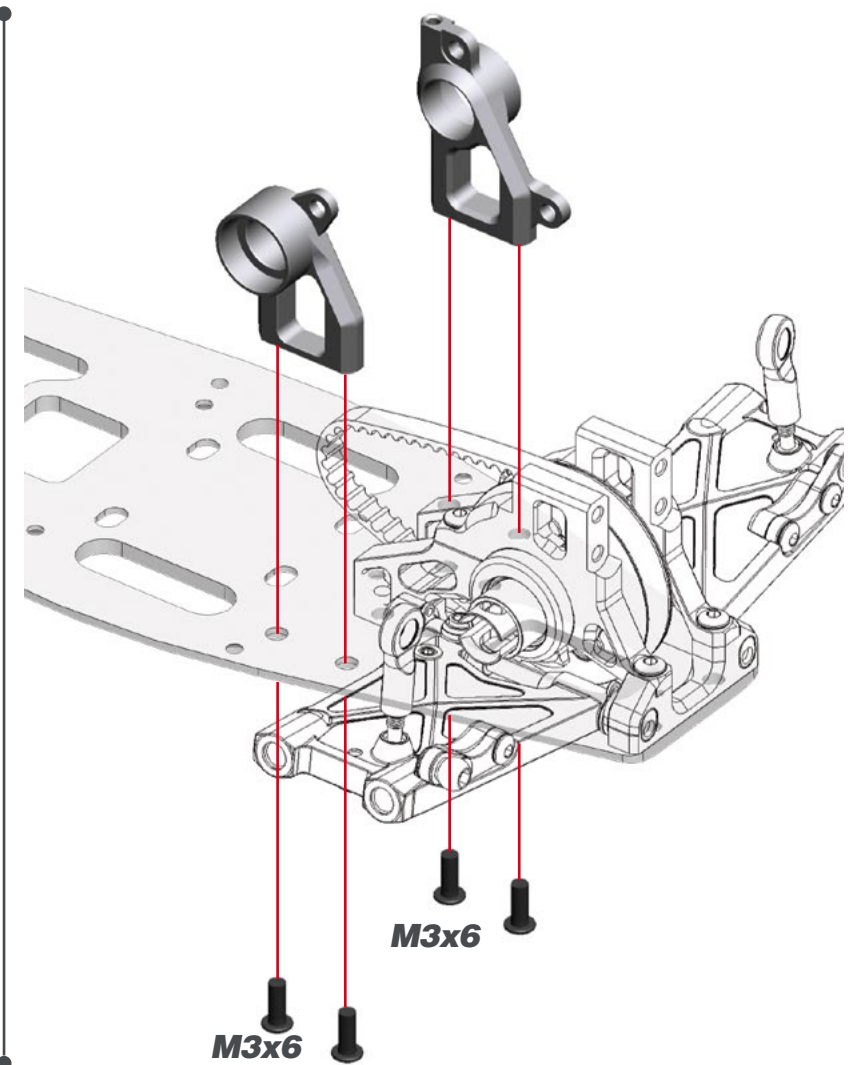

STEP 17 **BAG 3**

17.1

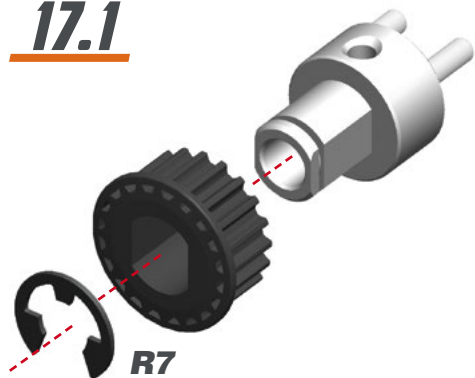

17.2

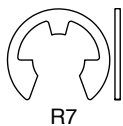
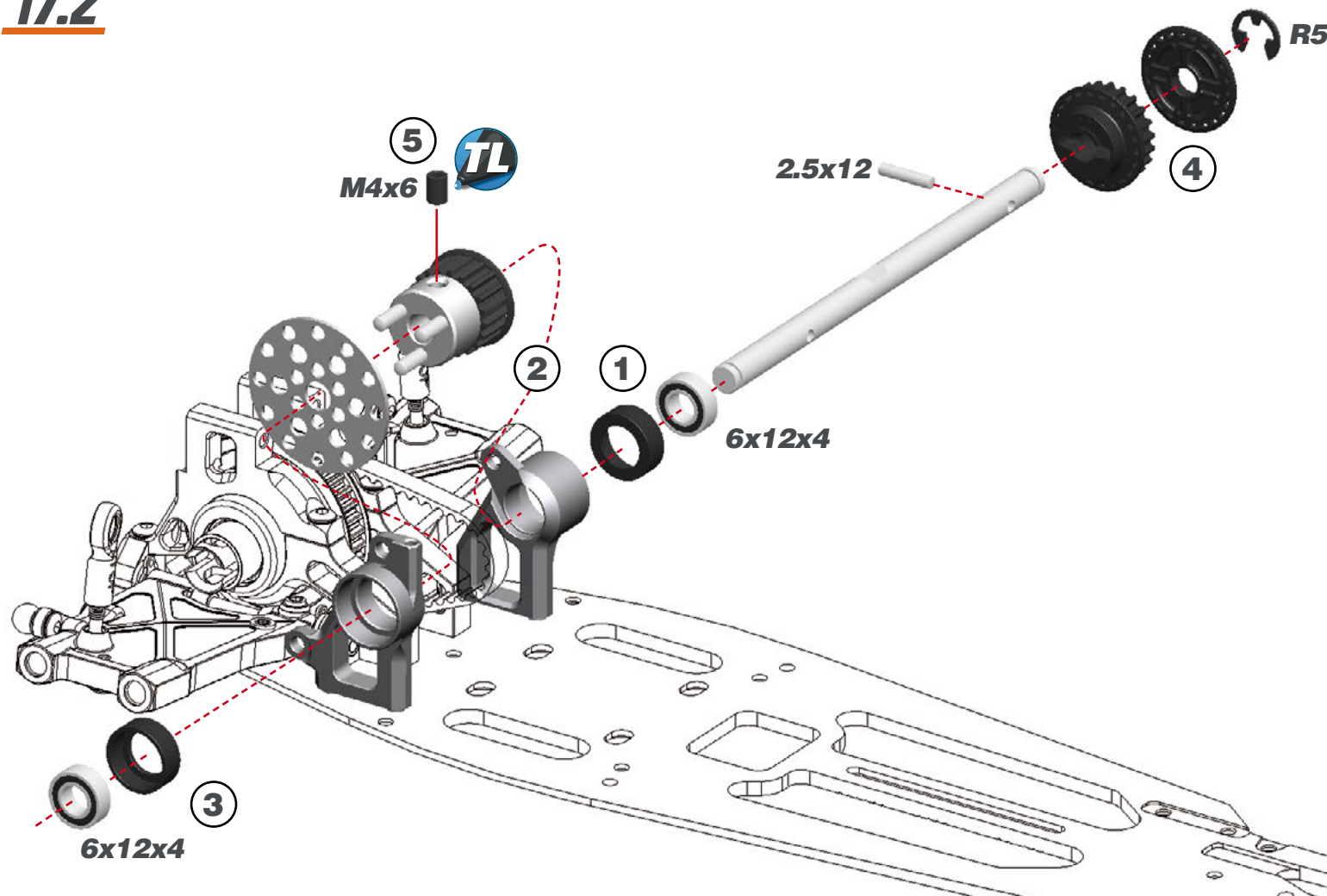

R7

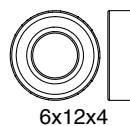

6x12x4



2.5x12



M4x6



R5

STEP 18

18.1



18.2

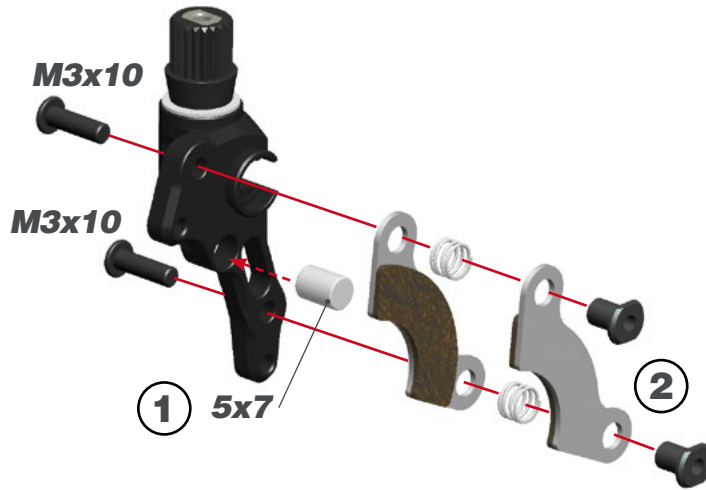

STEP 19

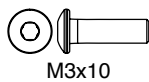
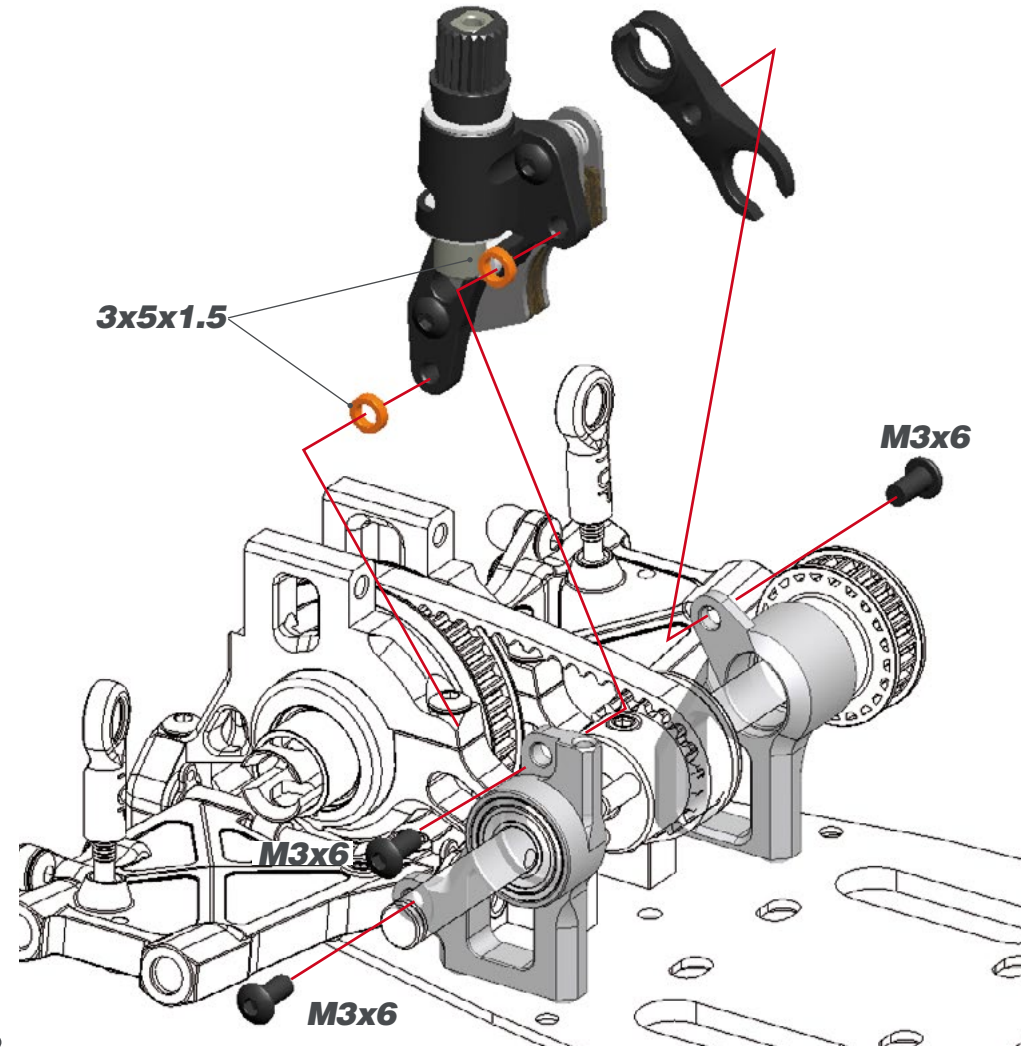

STEP 20

20.1



20.2

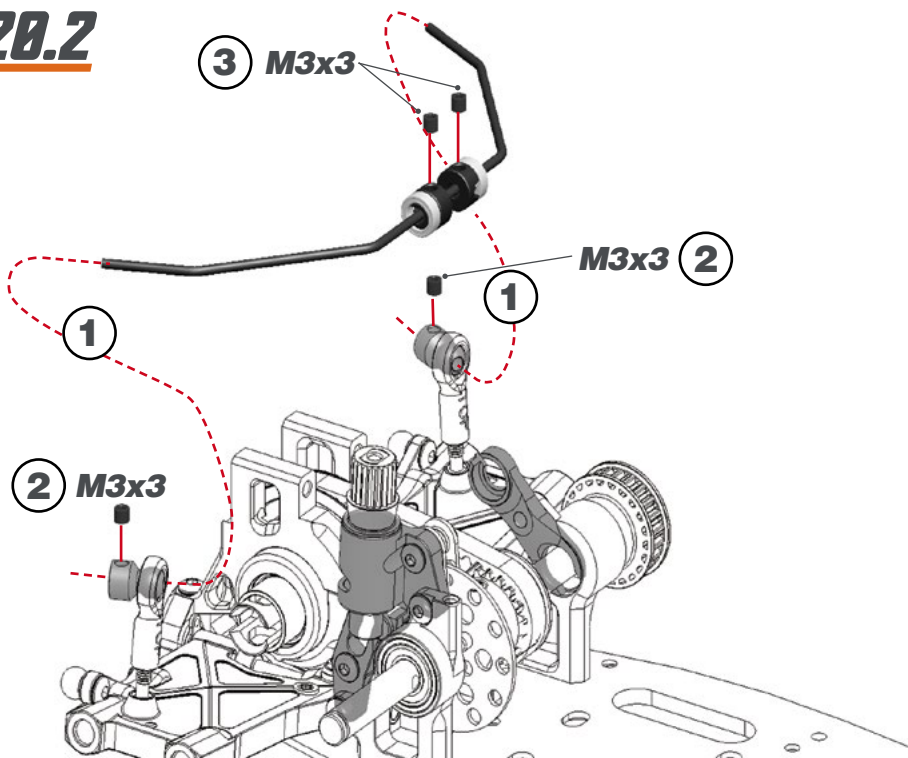

5x8x2.5



M3x3

STEP 21 **BAG 4**

21.1

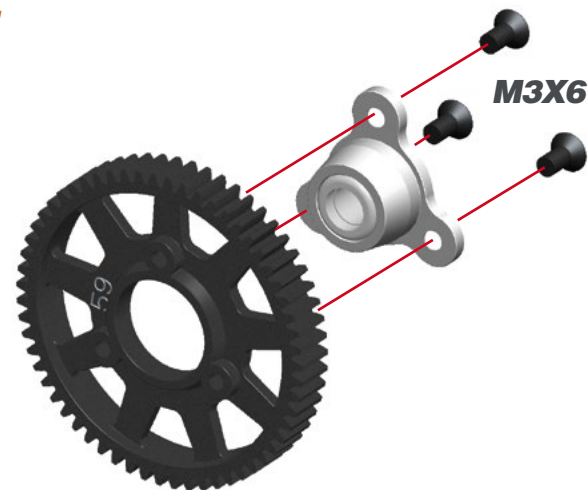

21.2

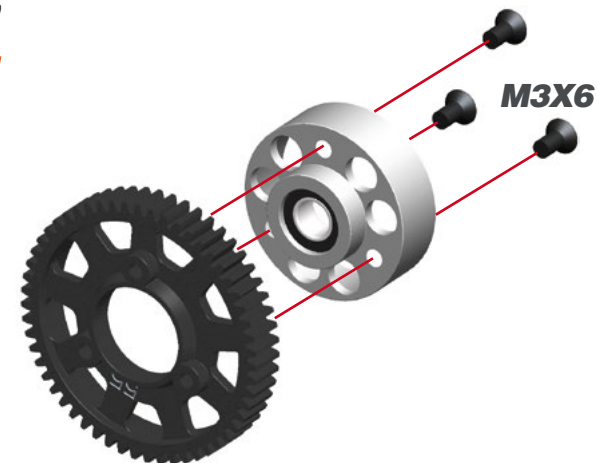

M3x6

STEP 22

22.1

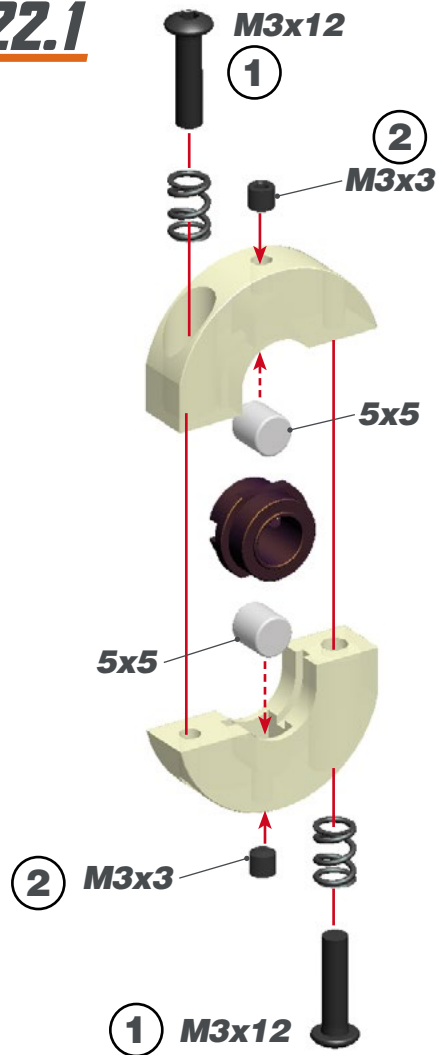

- !** 1- The M3x12 screw adjust the SHIFT POINT. As default adjustment screw it in all the way (do not over tighten the spring deforming it), then unscrew 3 turns.
- 2- Adjust the M3x3 screw to minimise the gap between the shoes to the bell. Check regularly.

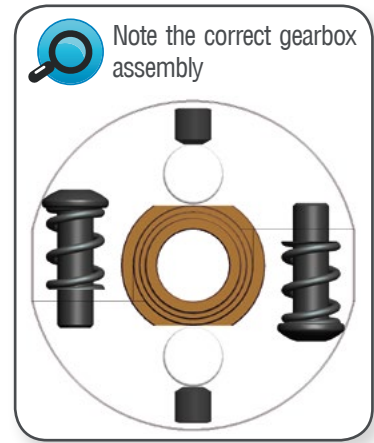

22.2

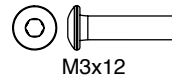
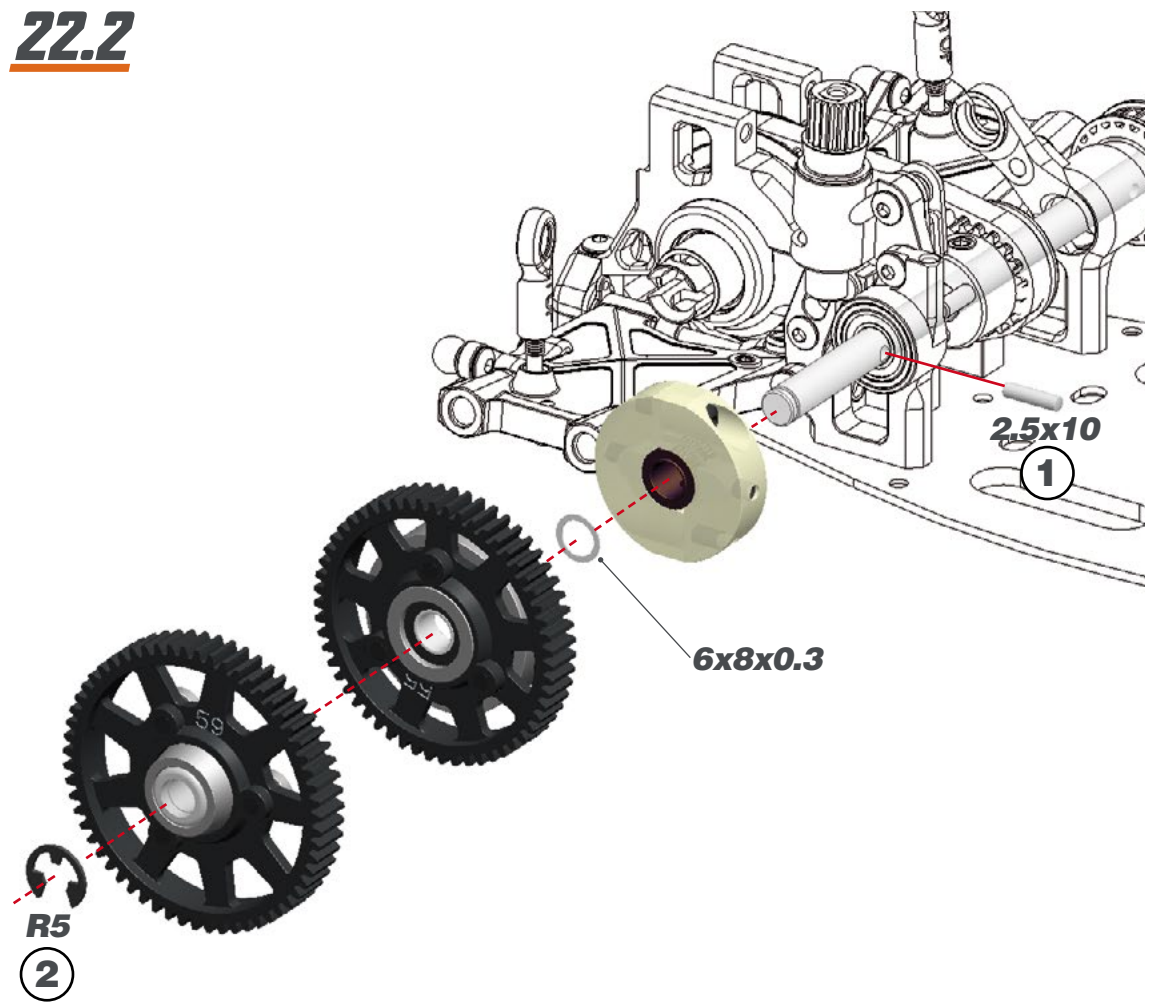

STEP 23 **BAG 5**

23.1

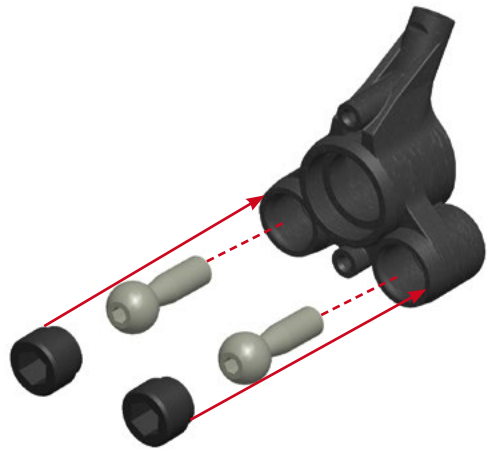

23.2

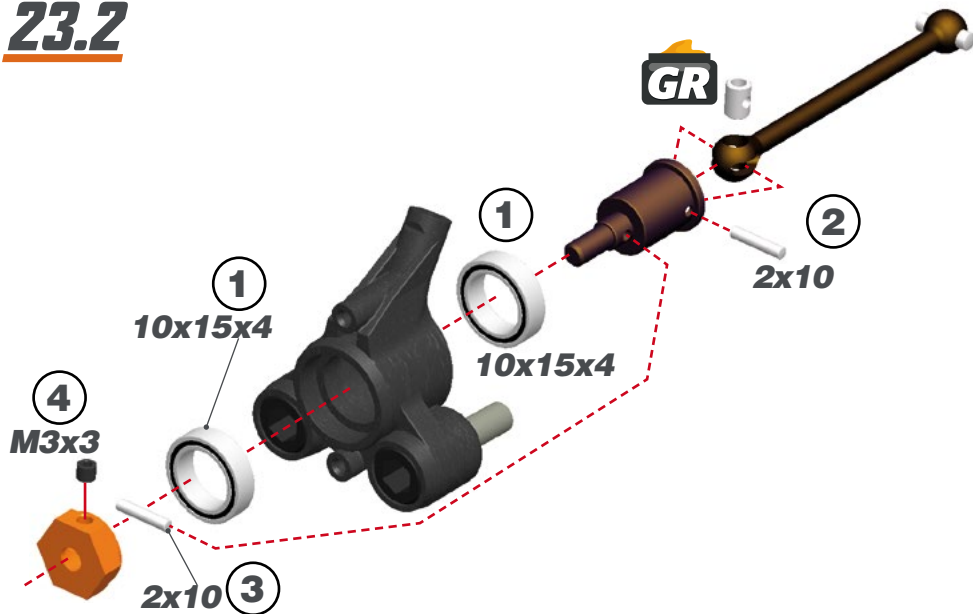

23.3

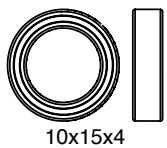
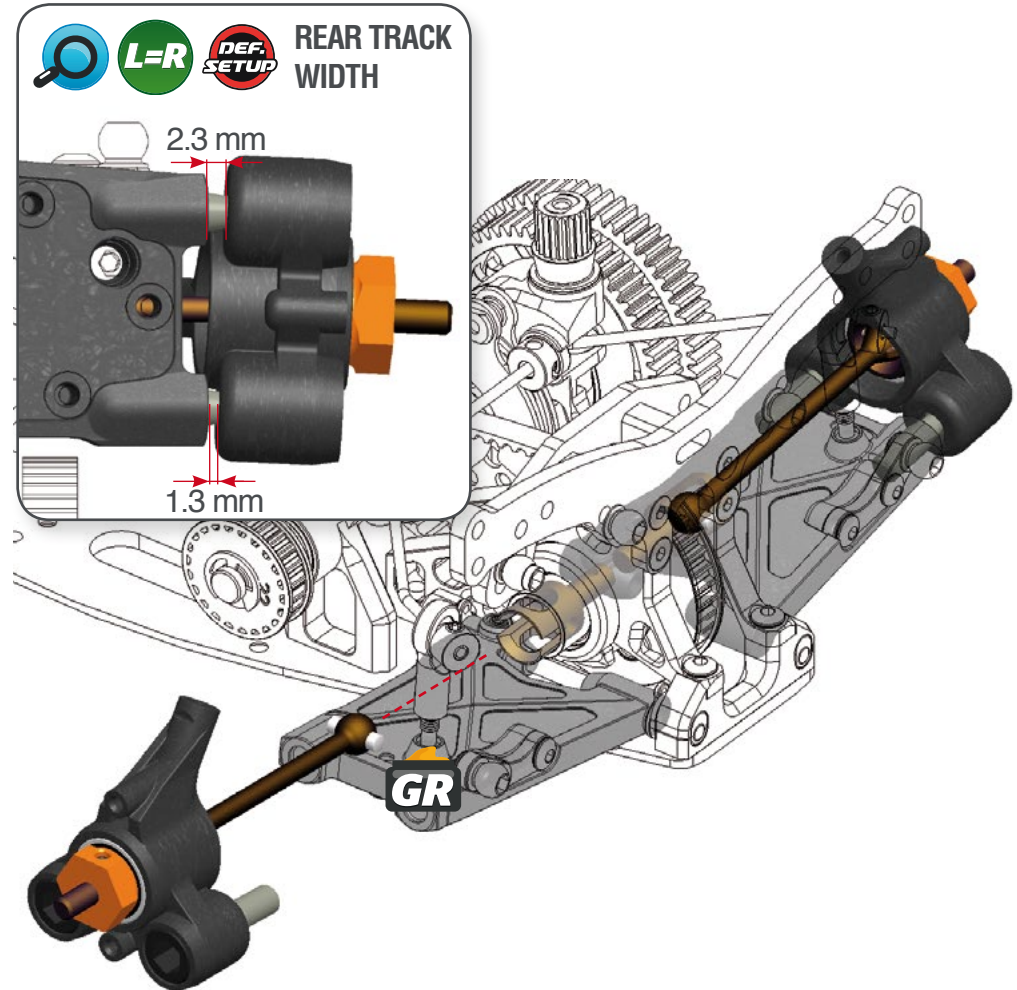

STEP 24

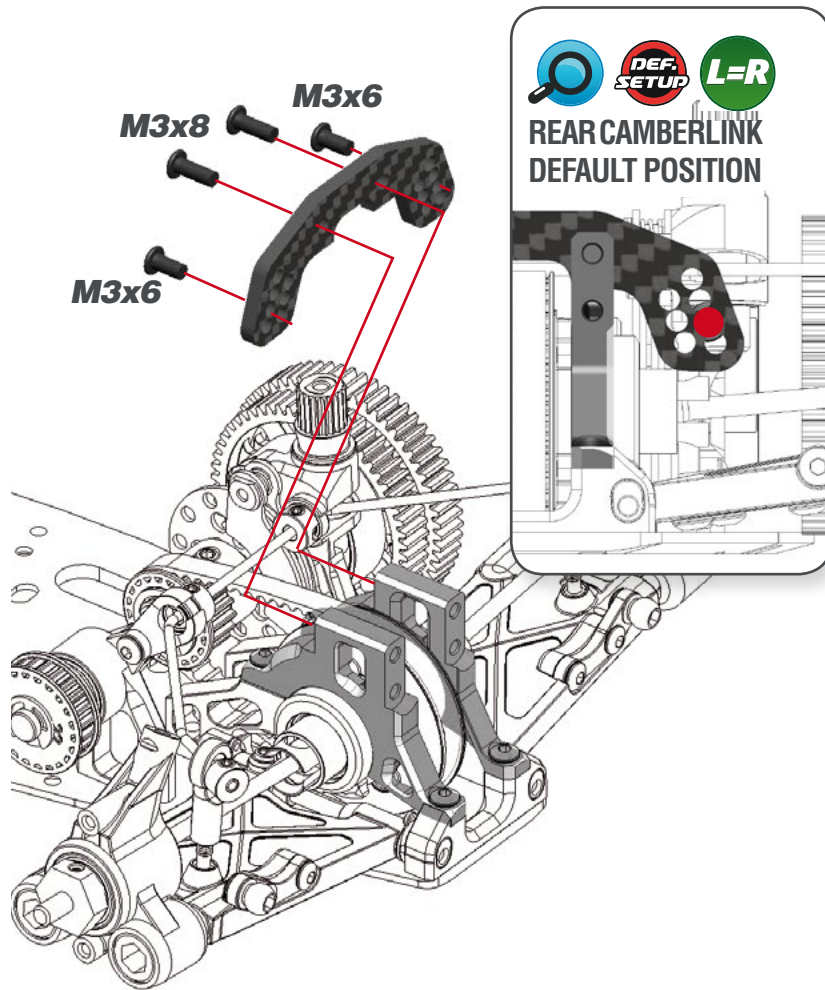

STEP 25

25.1

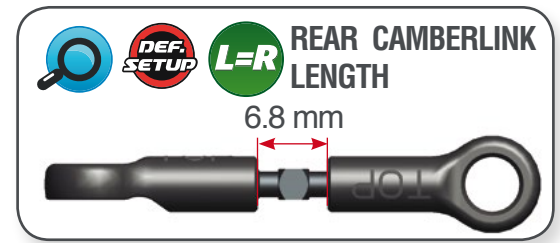
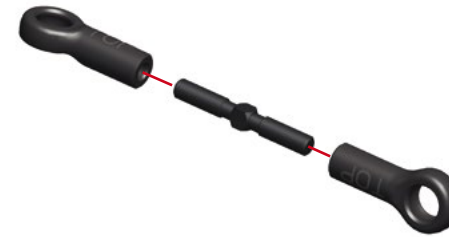

25.2

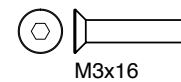
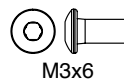
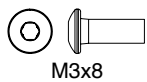
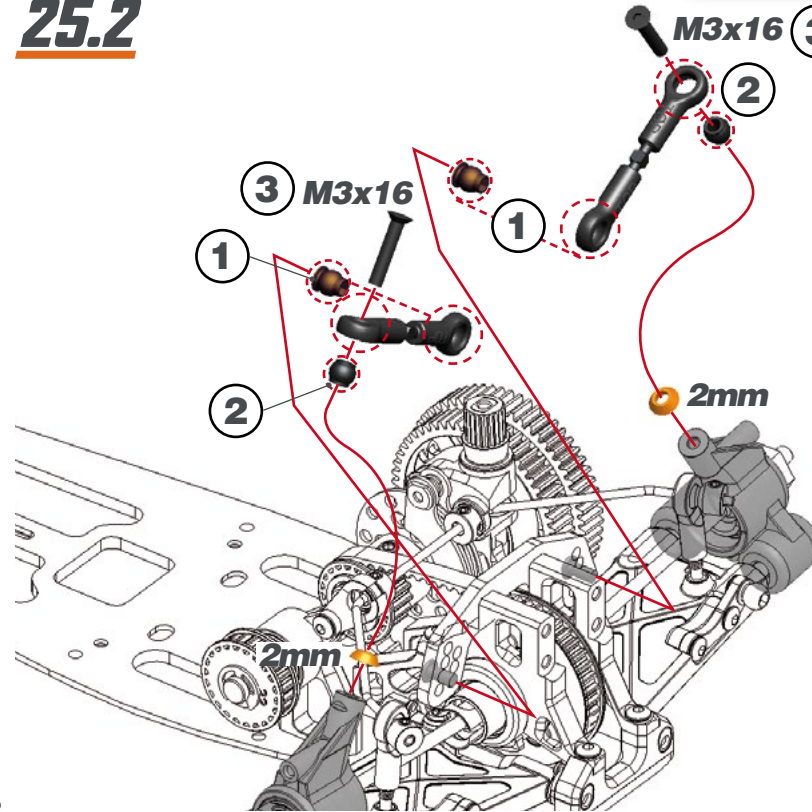

STEP 26 BAG 6

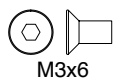
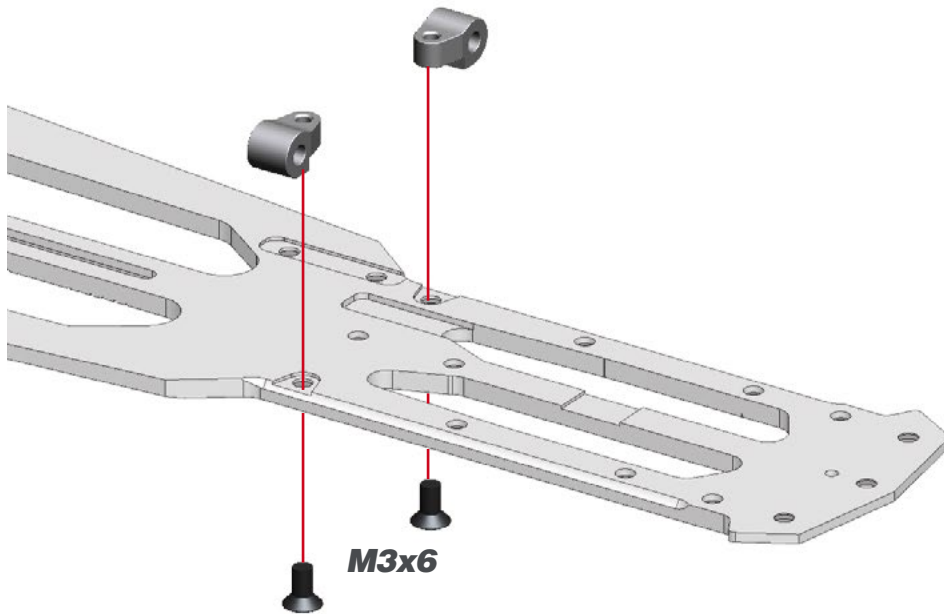
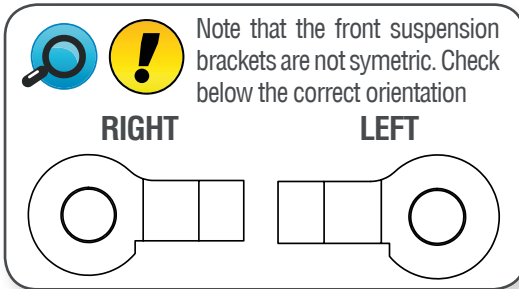

STEP 27

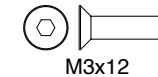
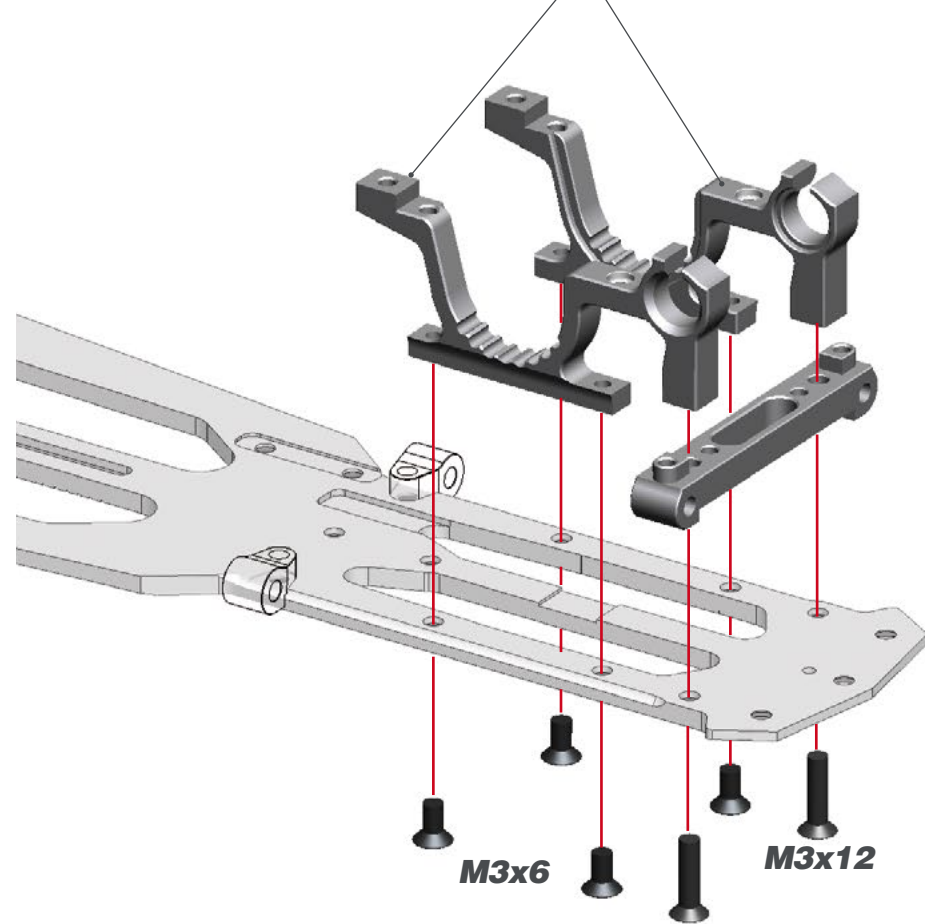
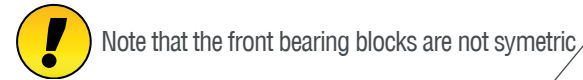

STEP 28

STEP 29

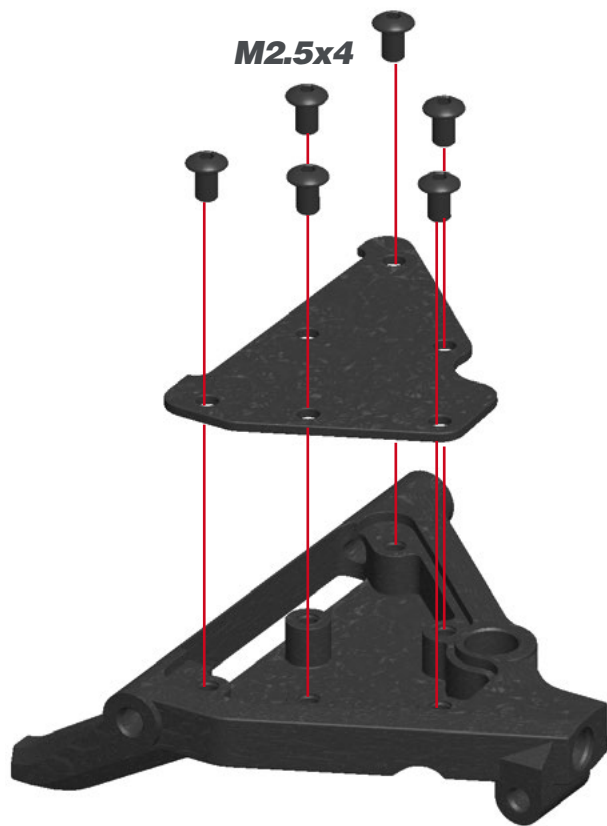

M2.5x4

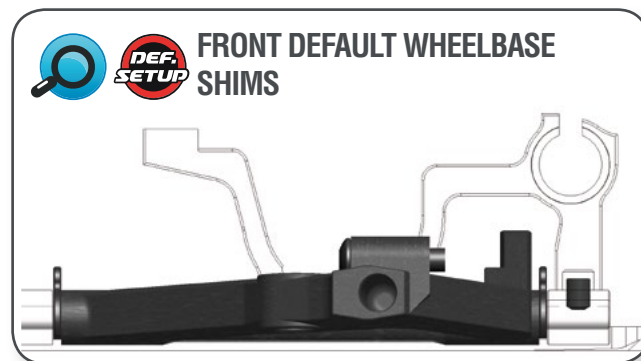

FRONT DEFAULT WHEELBASE SHIMS

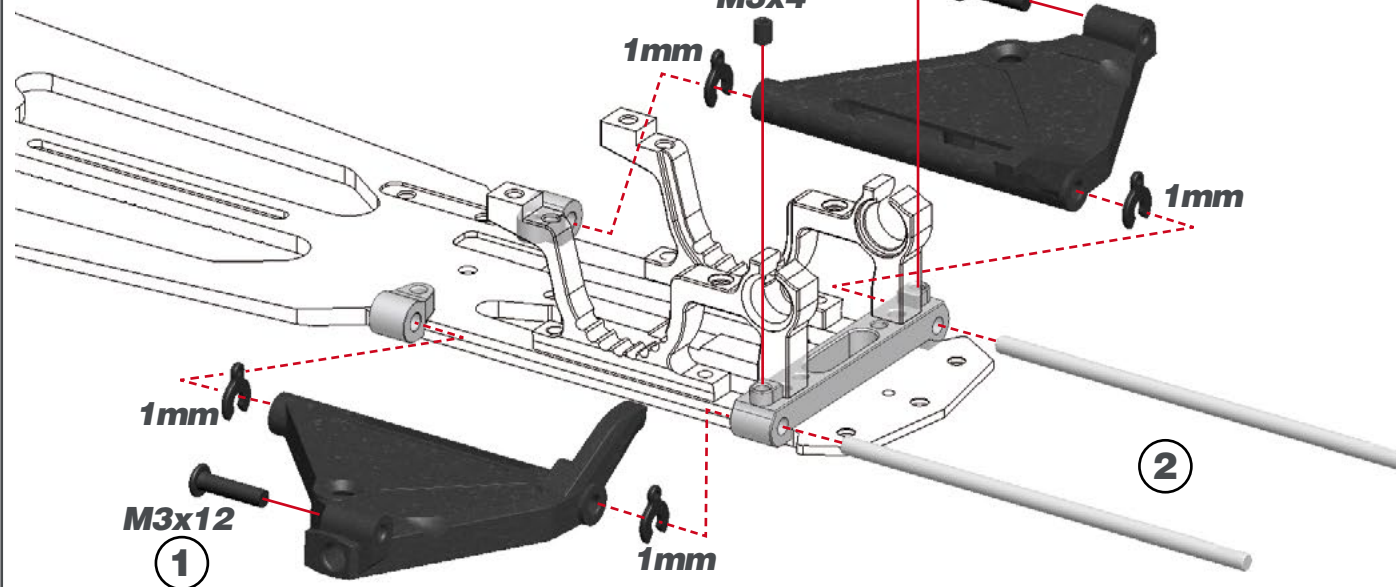

3

M3x4

1

M3x12

M3x4

1mm

1mm

1mm

M3x12

1

1mm

2



M2.5x4



M3x12



M3x4

STEP 30

STEP 31 **BAG 7**

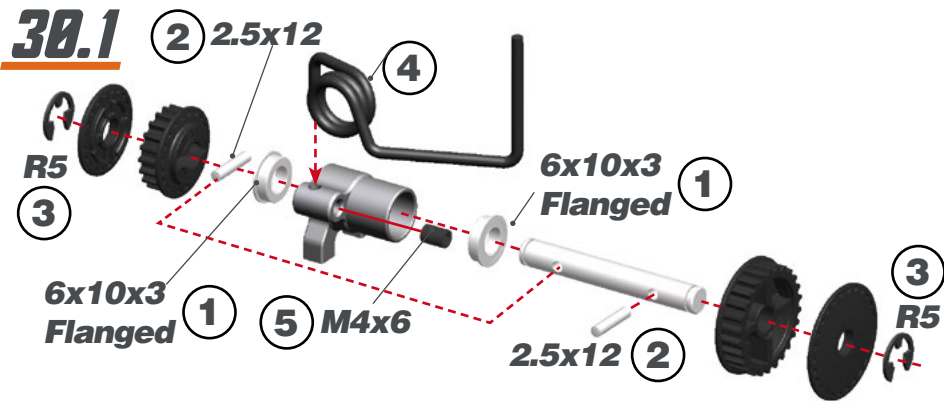

27.2

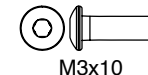
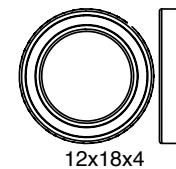
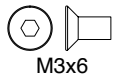
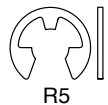
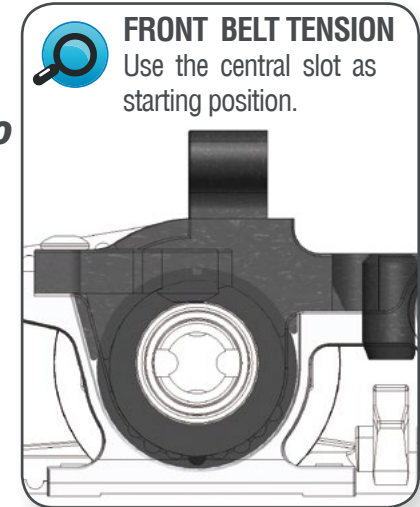
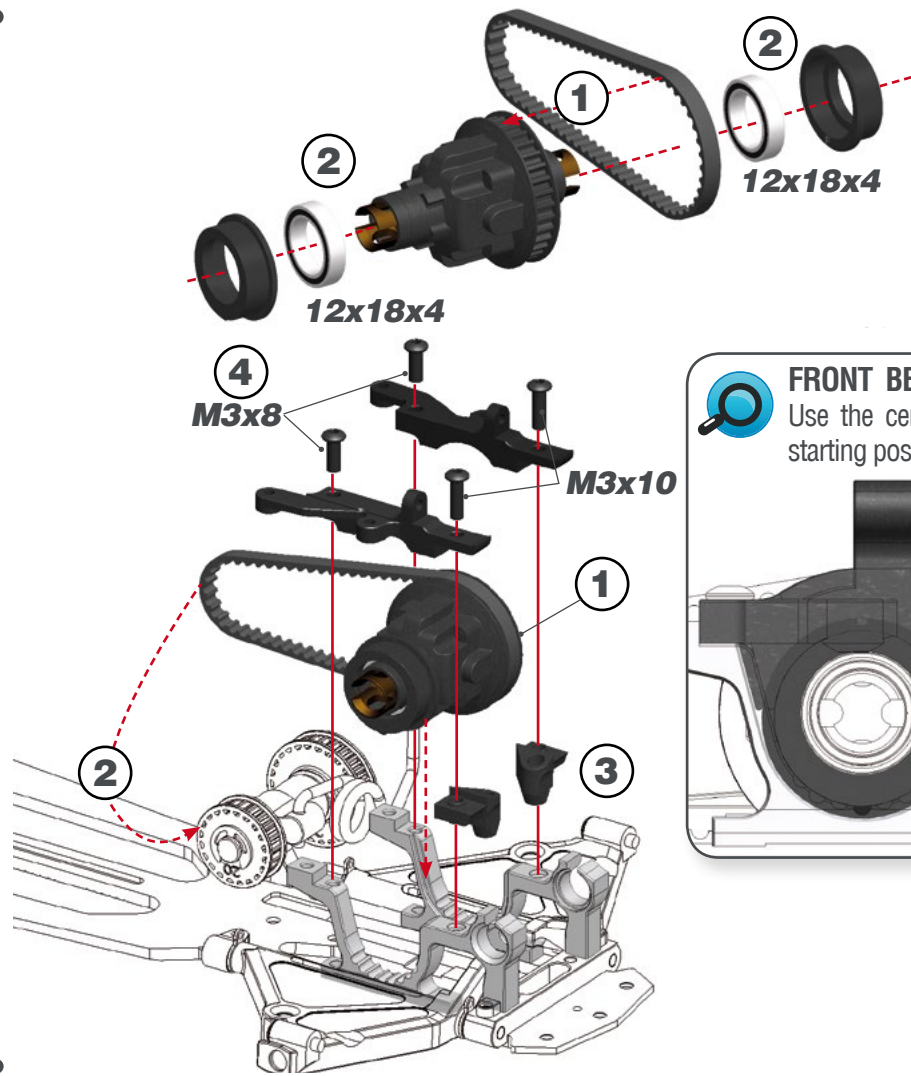
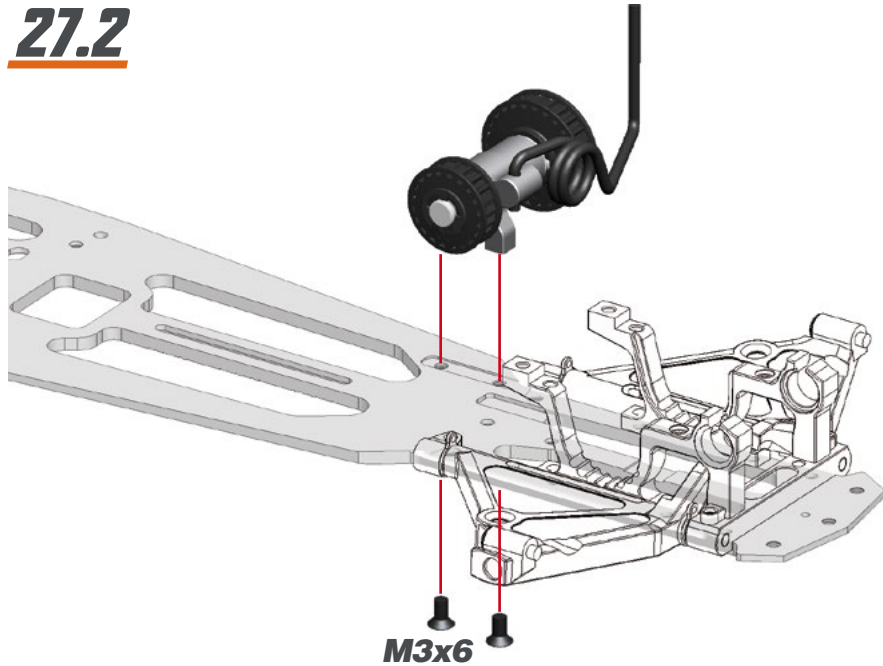

STEP 32

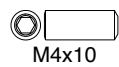
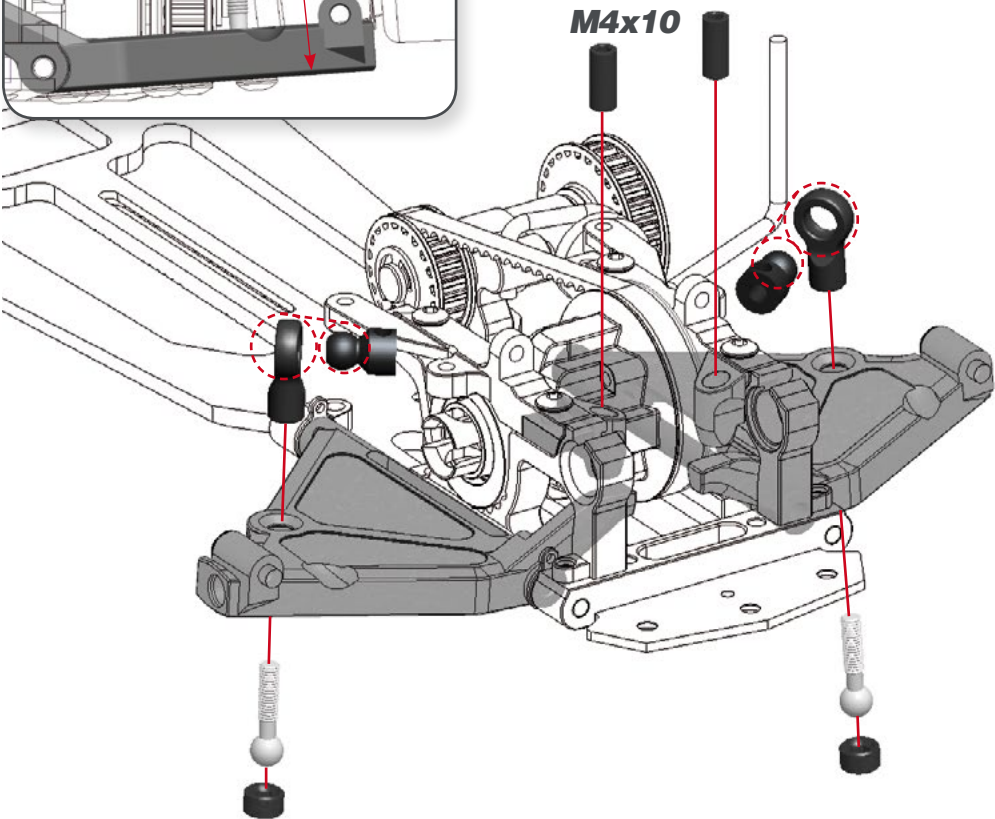
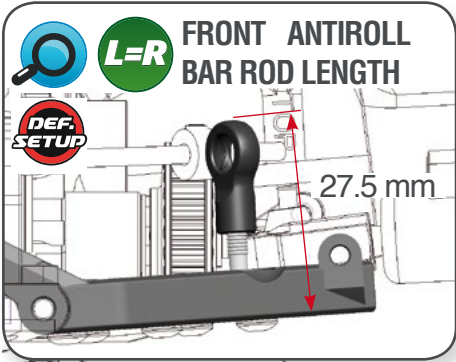

STEP 33

33.1



33.2

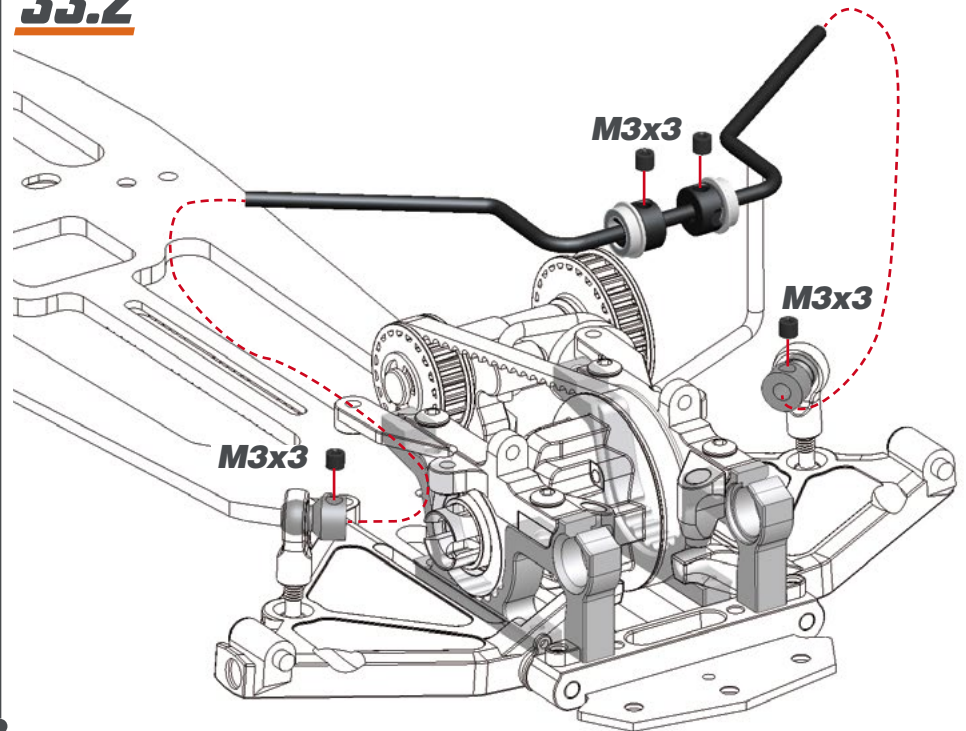

STEP 34 **BAG 8**

STEP 35

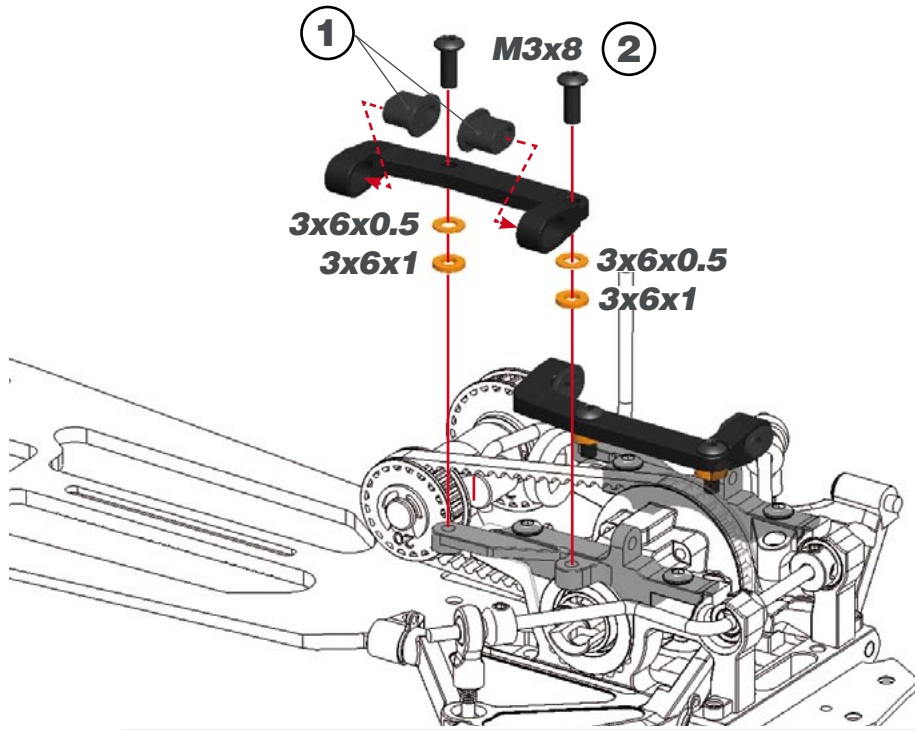

L-R FRONT SUSPENSION INSERTS CHART

INSIDE		MID		OUTSIDE	
RIGHT	LEFT	RIGHT	LEFT	RIGHT	LEFT
DEF. SETUP					

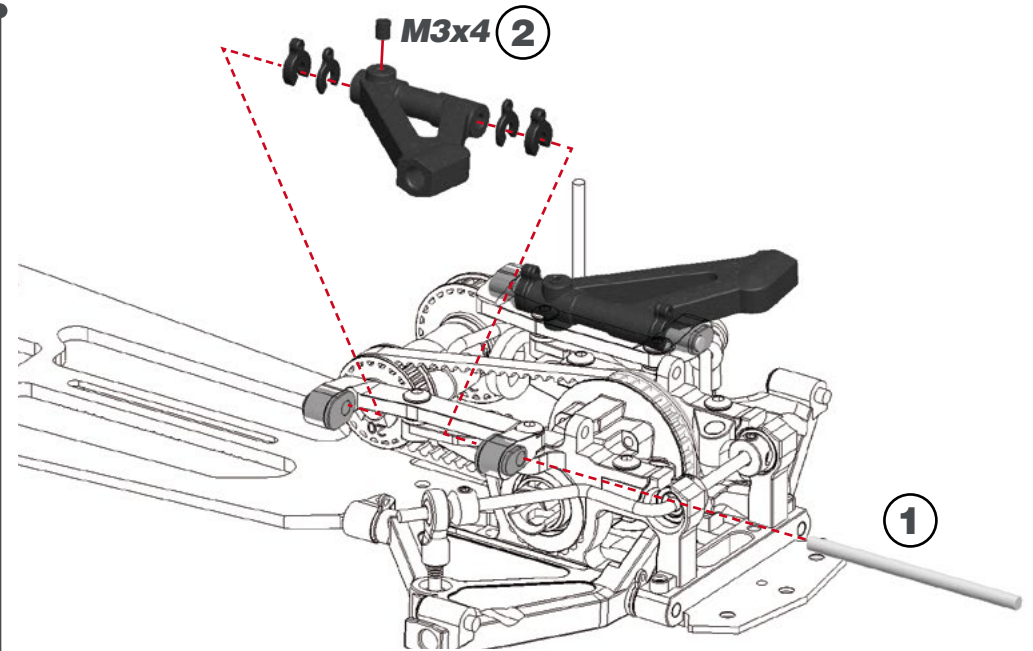
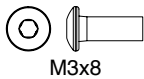

L-R FRONT CASTER DEFAULT SPACERS

DEF. SETUP

2mm 1mm 1mm 2mm



STEP 37

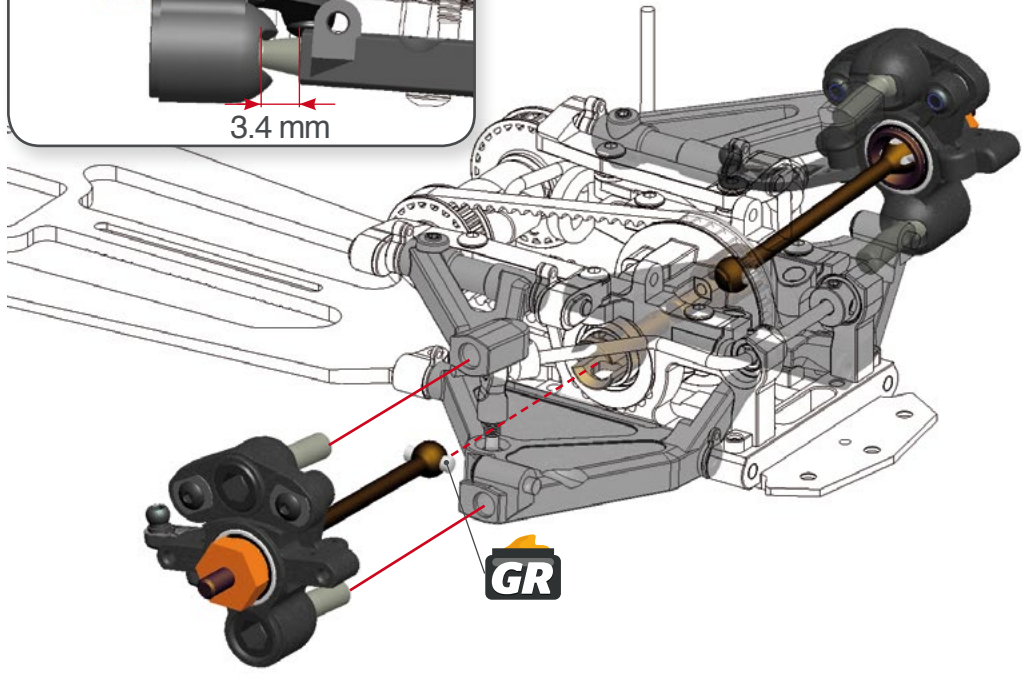
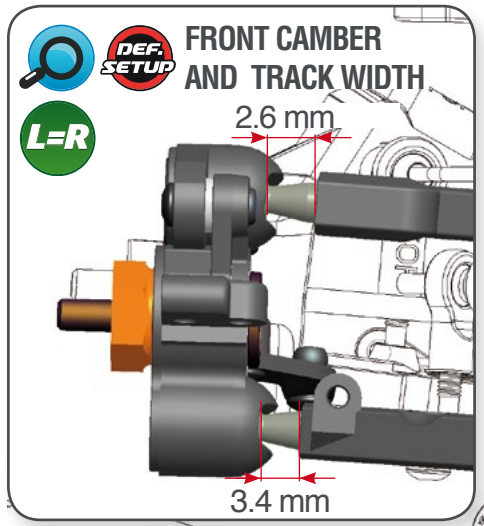

STEP 38 BAG 9

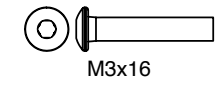
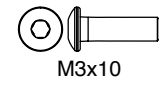
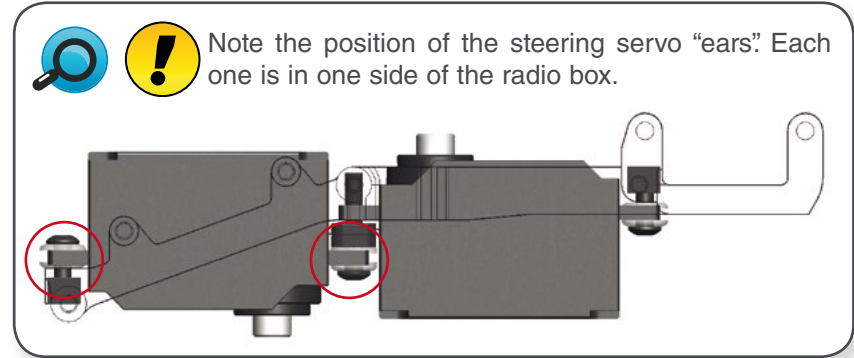
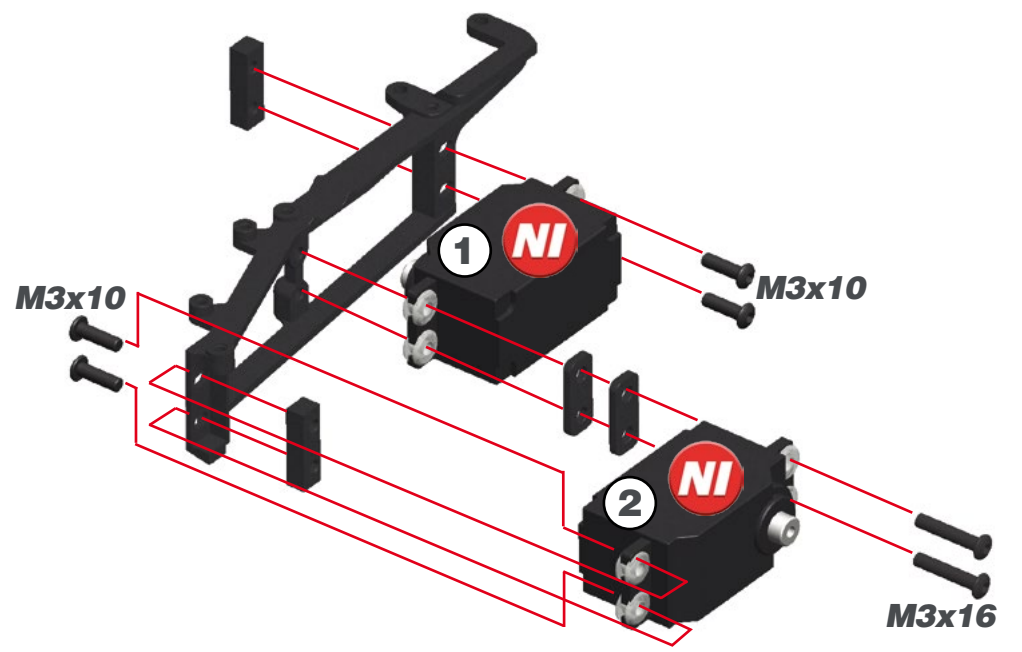

STEP 39

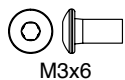
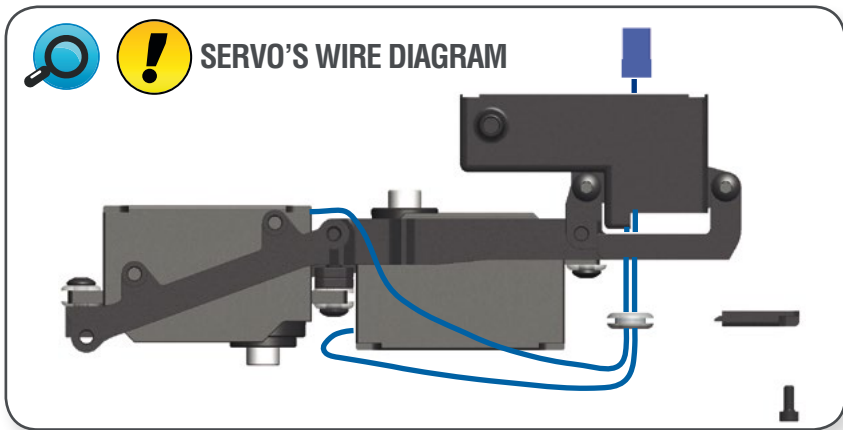
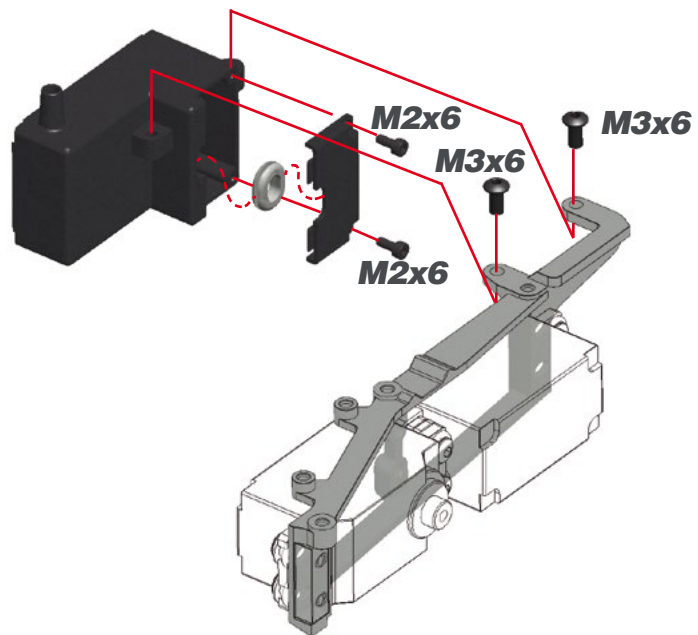

STEP 40

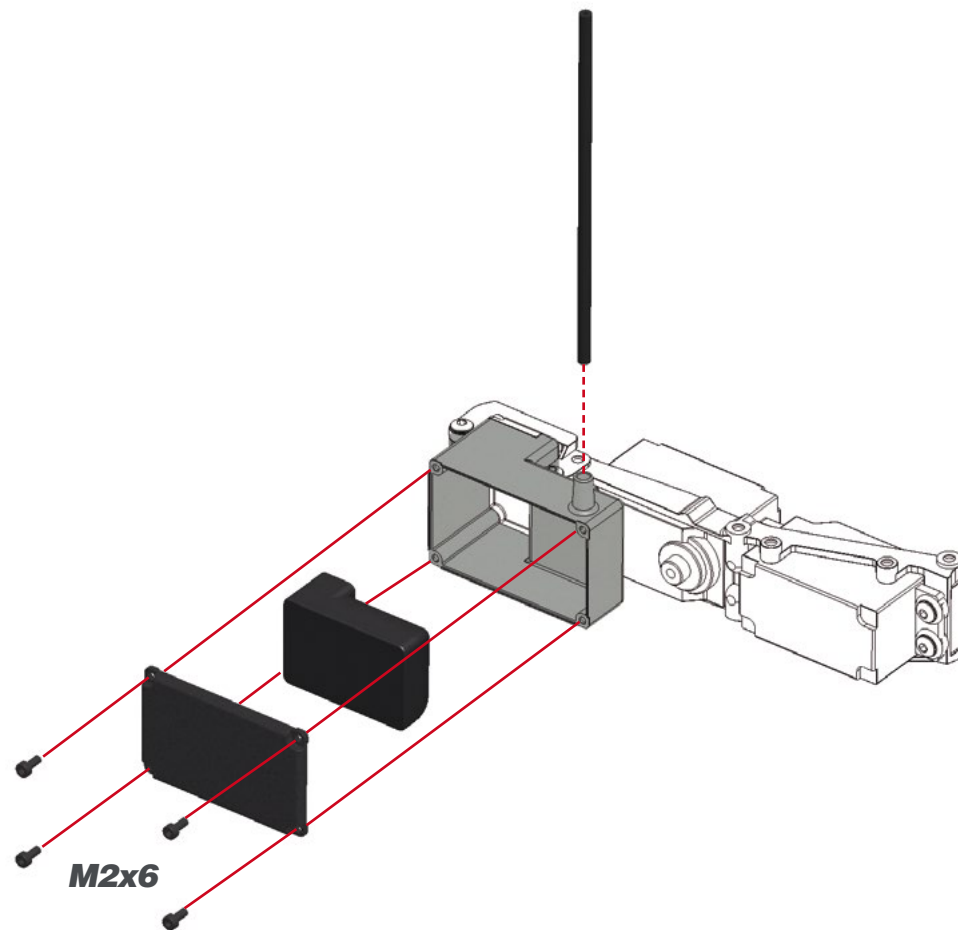

STEP 41



Check how many teeth your servo spline has (23, 24 or 25) and use the right levers.



Note correct pivot ball type.

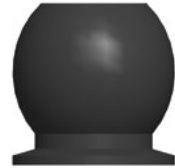

M3x5

M3x6



Note correct pivot ball type.



M3x6

M3x6

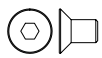

M3x5



M3x6

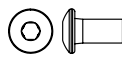

M3x6

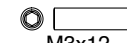

M3x12

STEP 42

42.1

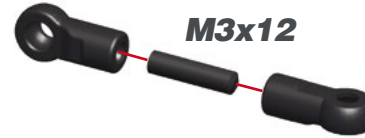

M3x12



THROTTLE LINK LENGTH
Between different servo brands there can be slight differences.
1.5 - 2 mm

STEERING LINK LENGTH
Between different servo brands there can be slight differences.
9.7 - 10.3 mm

42.2

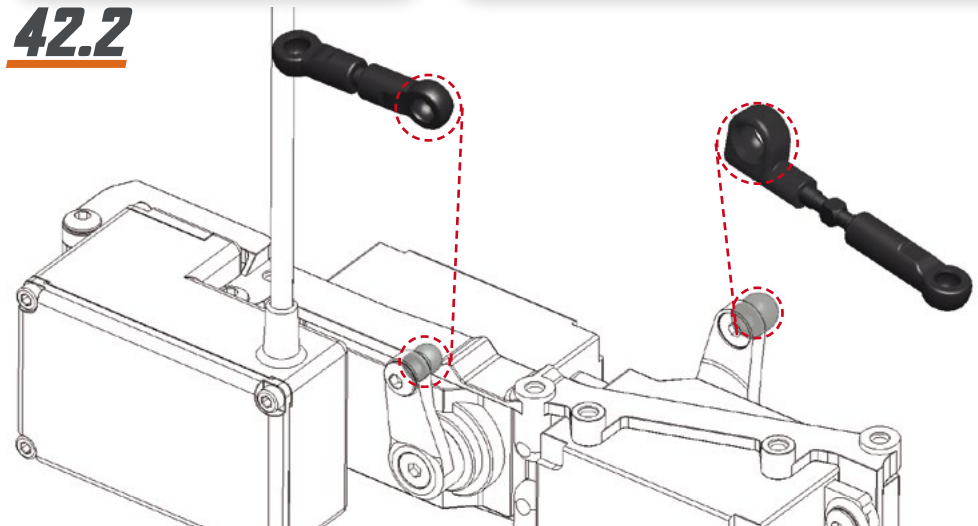

STEP 43 **BAG 10**



NOTE: When using Nimh or some Life receiver batteries, it is needed to raise the fuel tank 2mm adding 2mm shims between the fuel tank mountings and the radio plate.

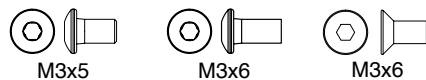
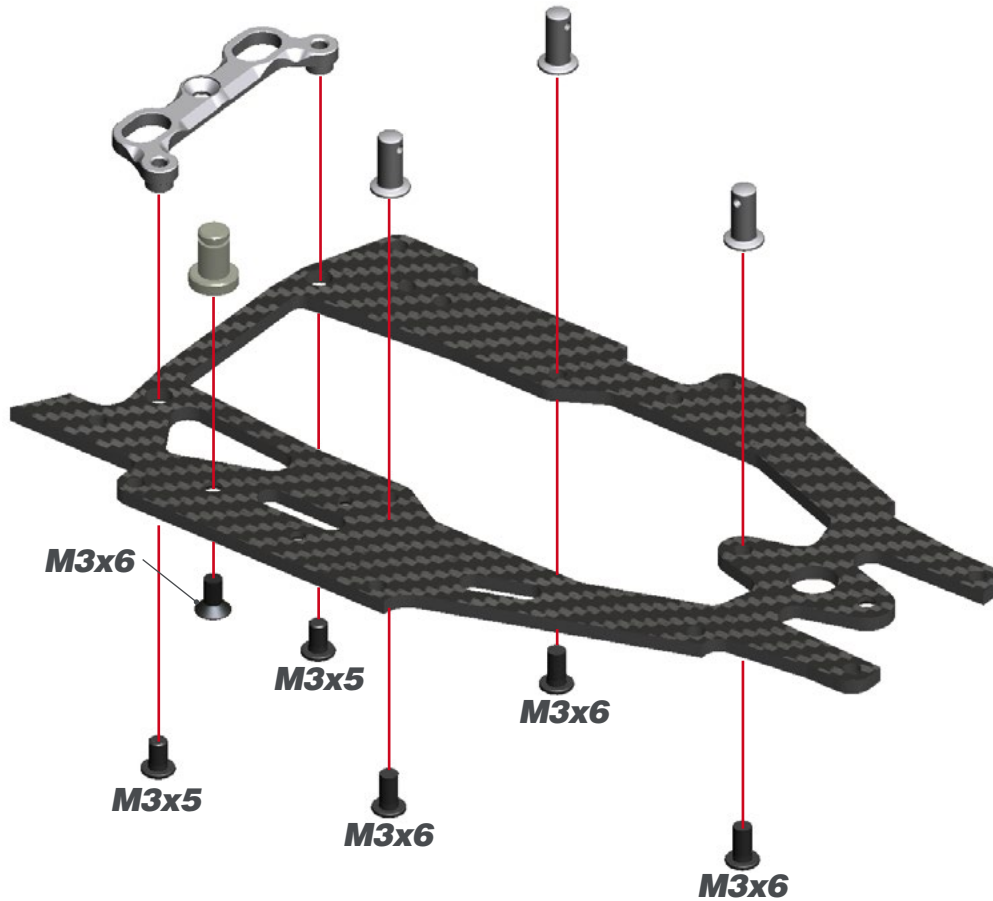

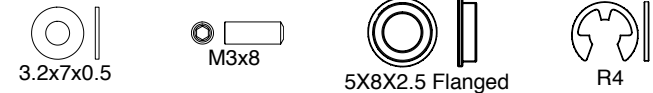
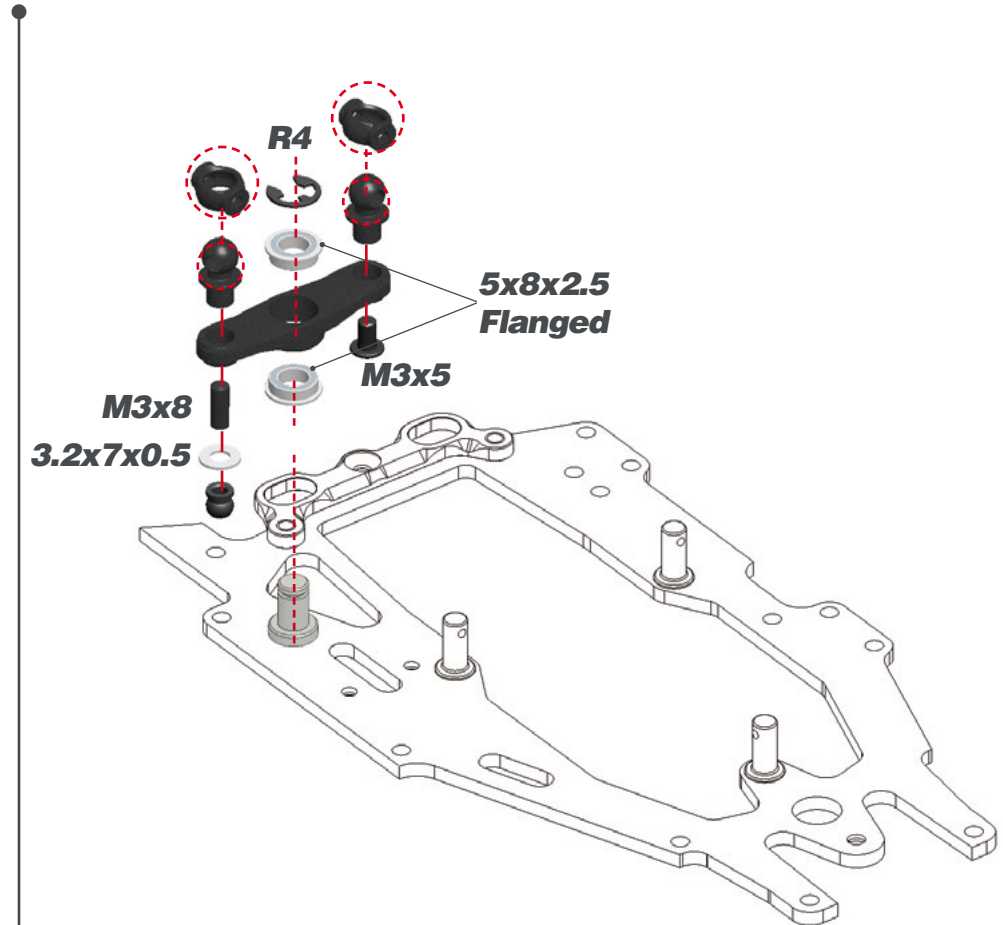

STEP 44

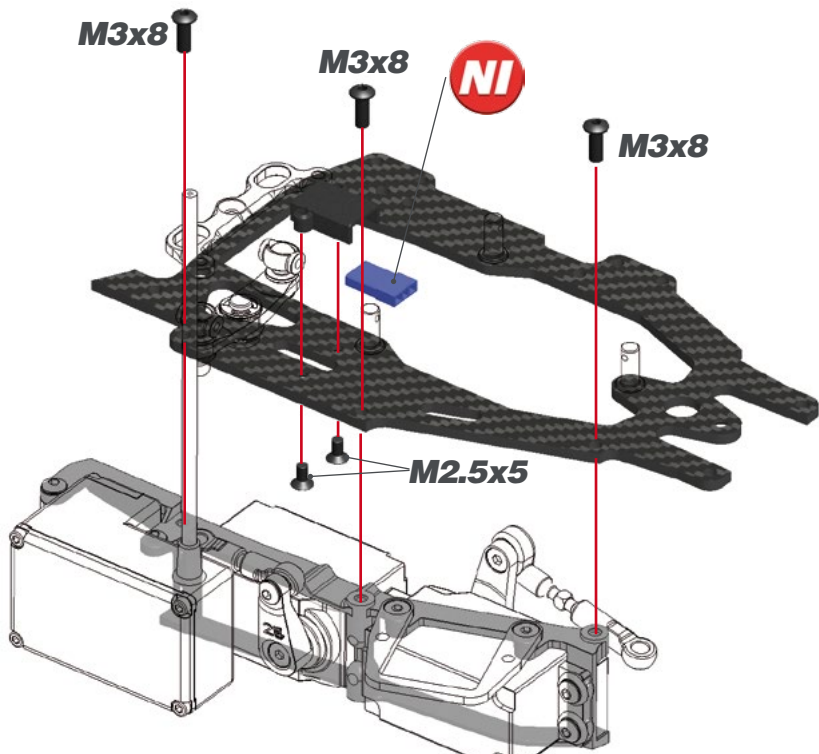

STEP 45



  Note the receiver's power input wire diagram

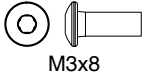

STEP 46

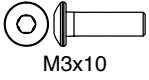
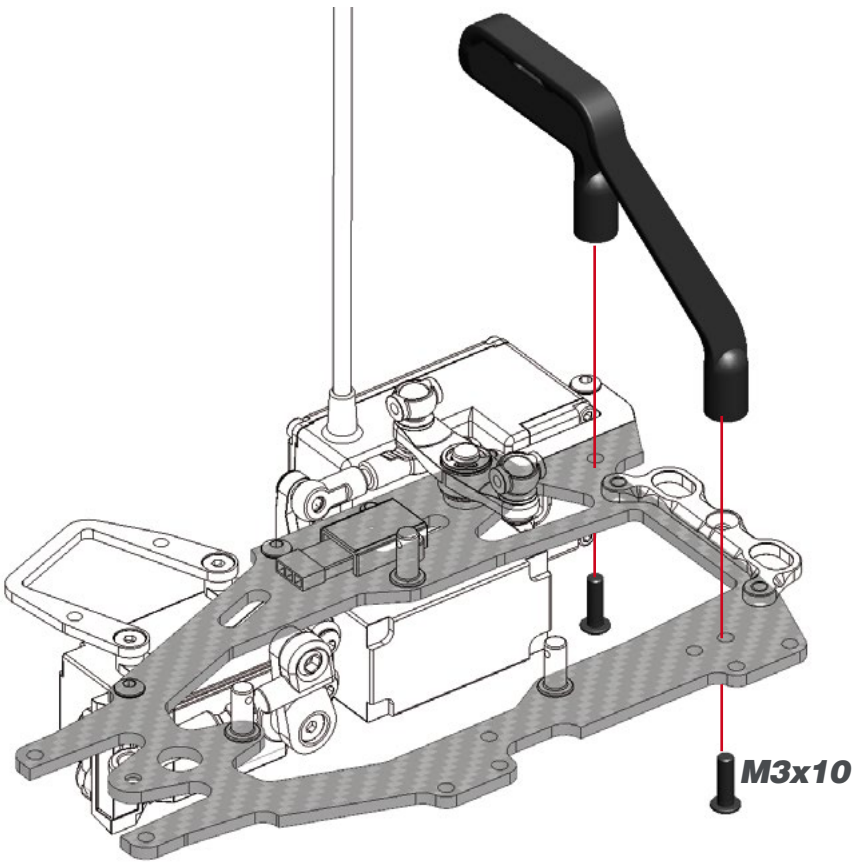

STEP 47

47.1 **47.2**

! Use tape to mount the battery to the carbon support.

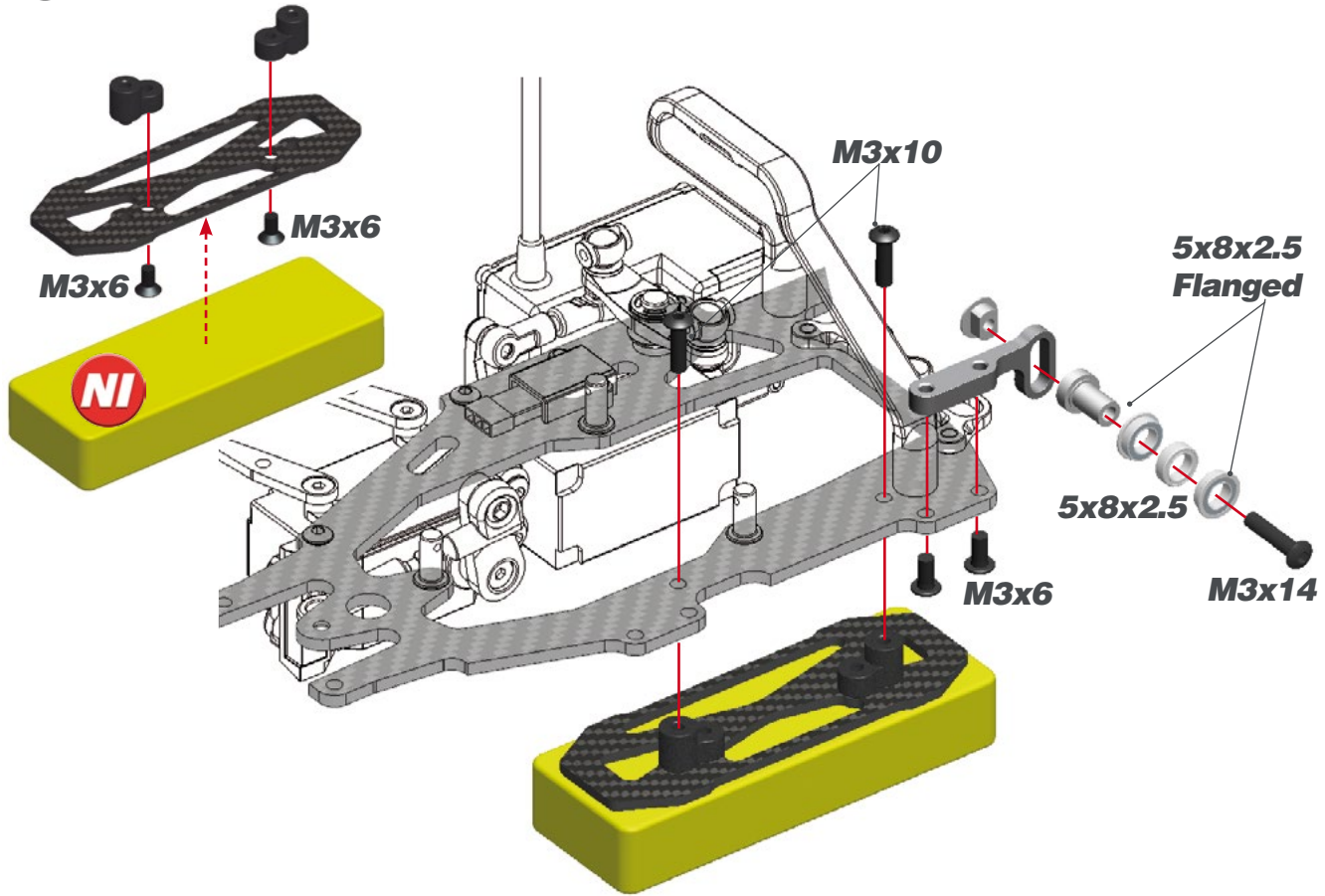

STEP 48

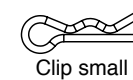
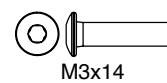
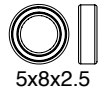
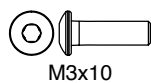
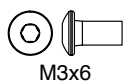
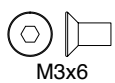
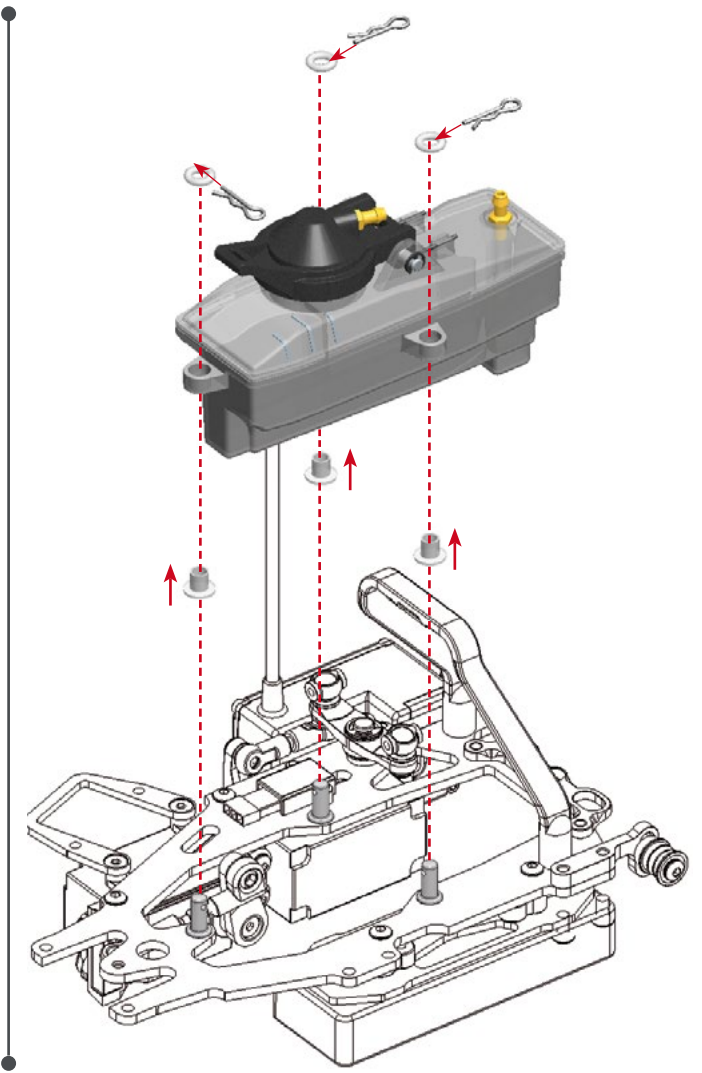

STEP 50

50.1



STEERING TRACKROD LENGTH 27.2 mm

50.2

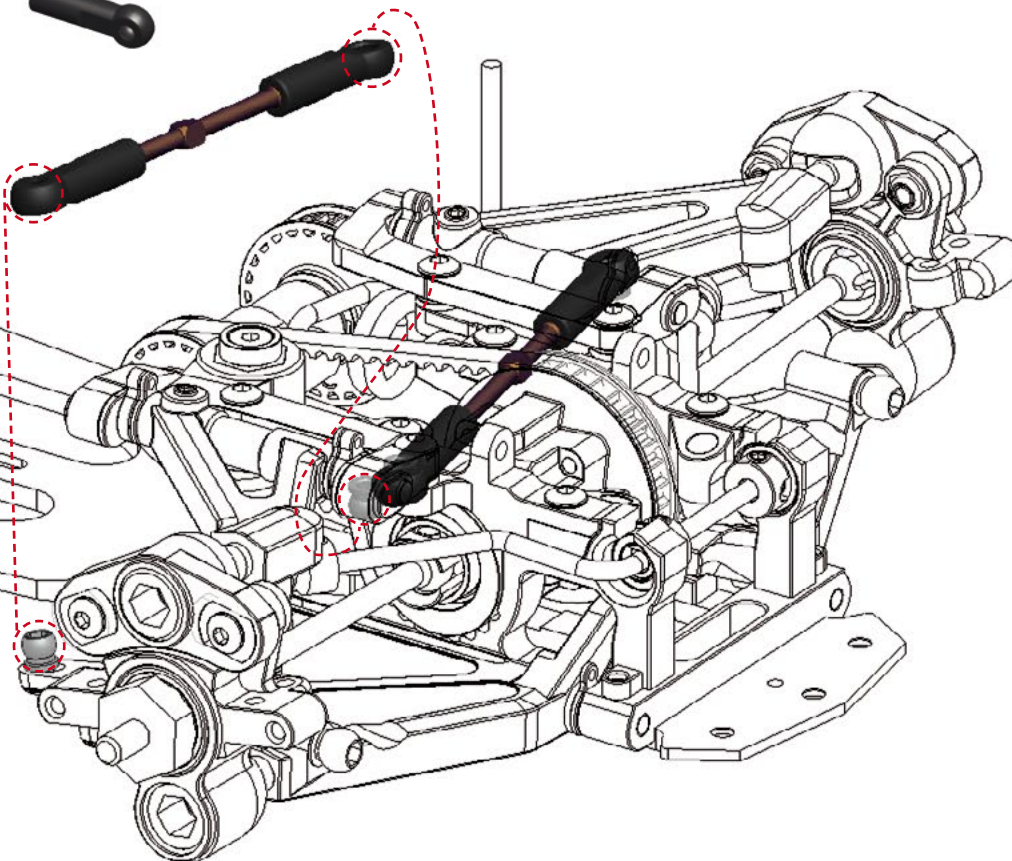

STEP 51

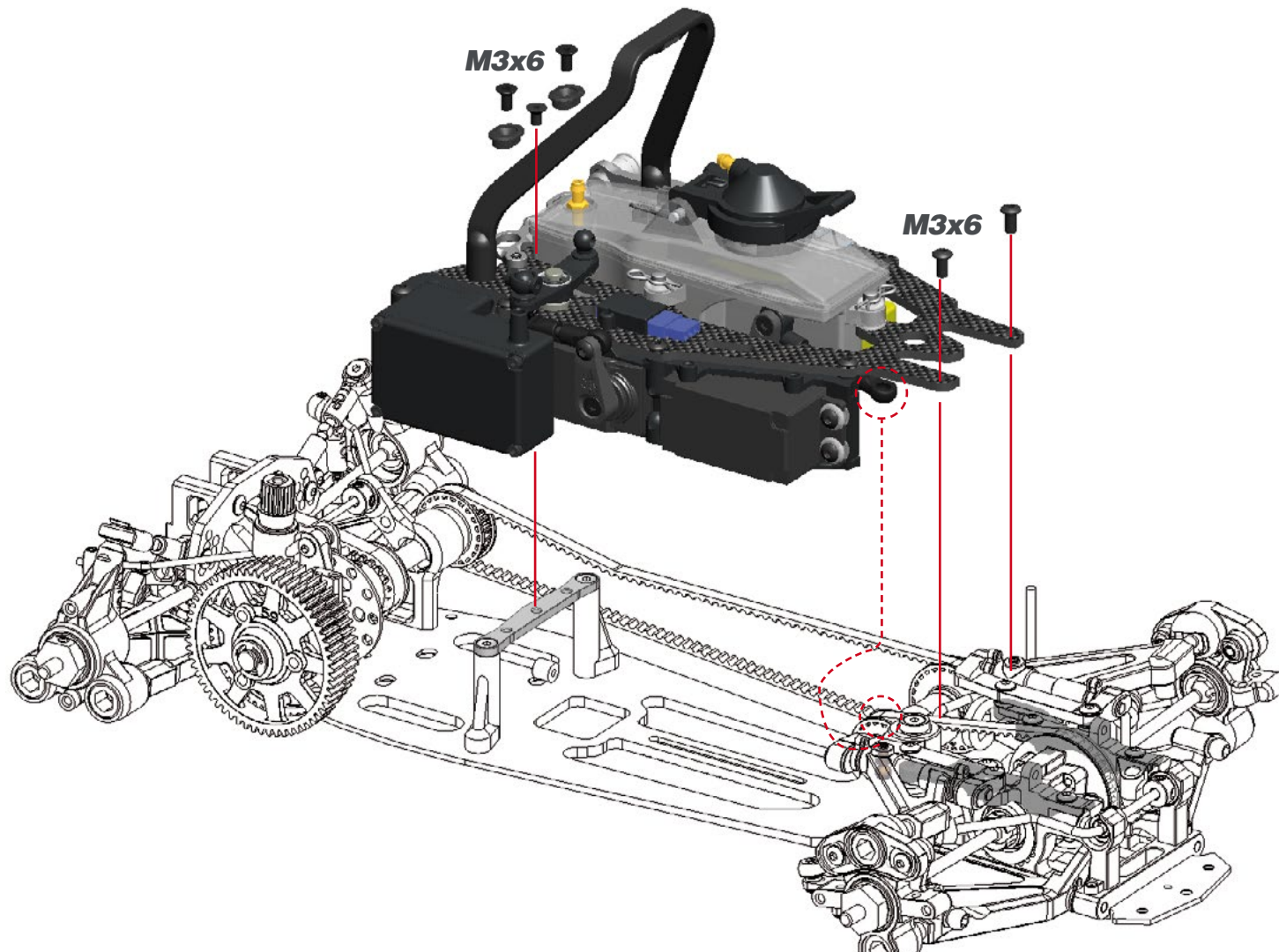

STEP 52 BAG 12

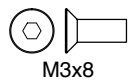
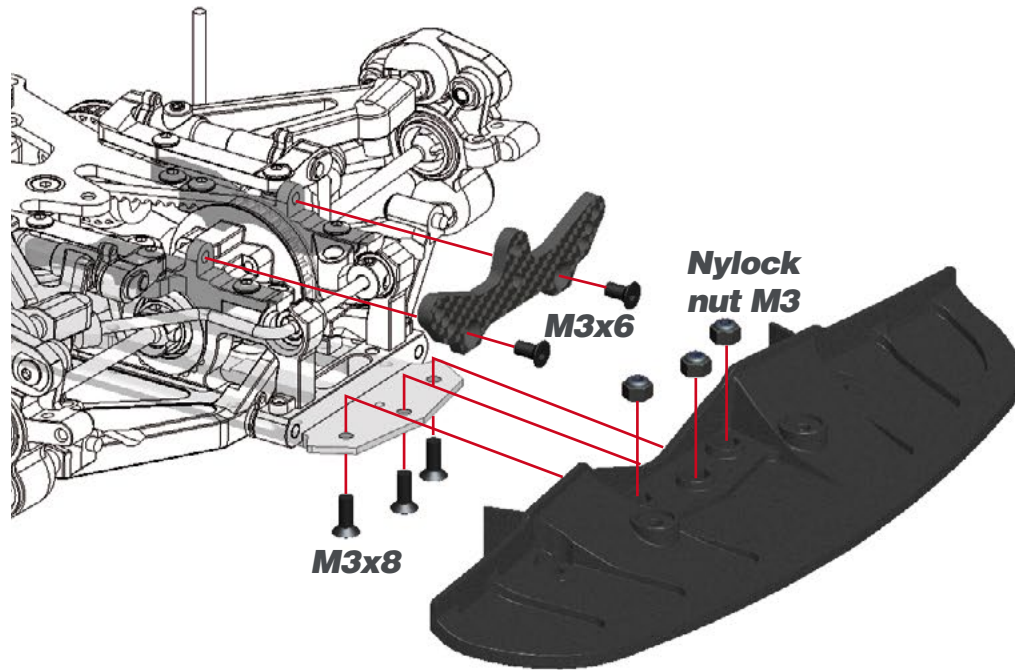

STEP 53

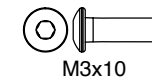
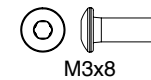
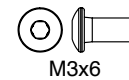
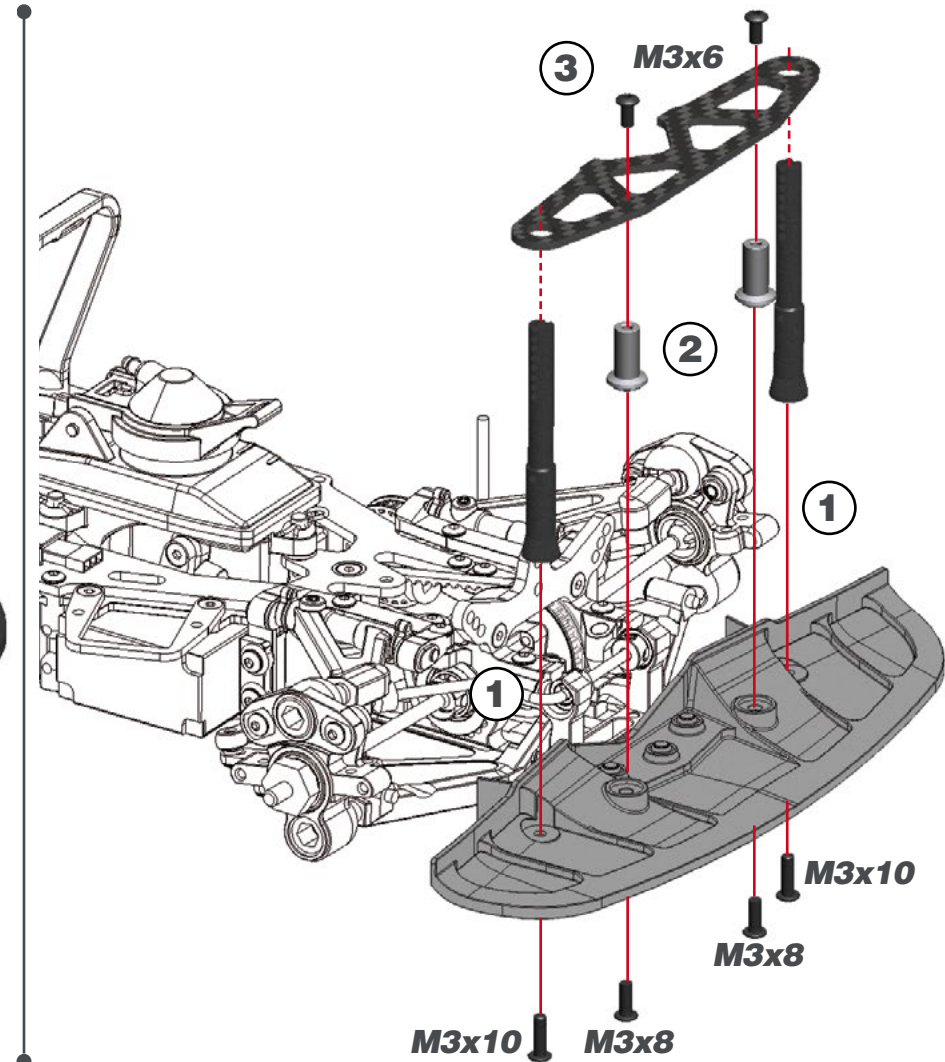

STEP 54

STEP 55

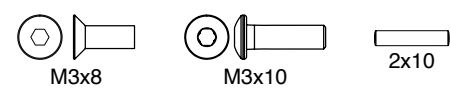
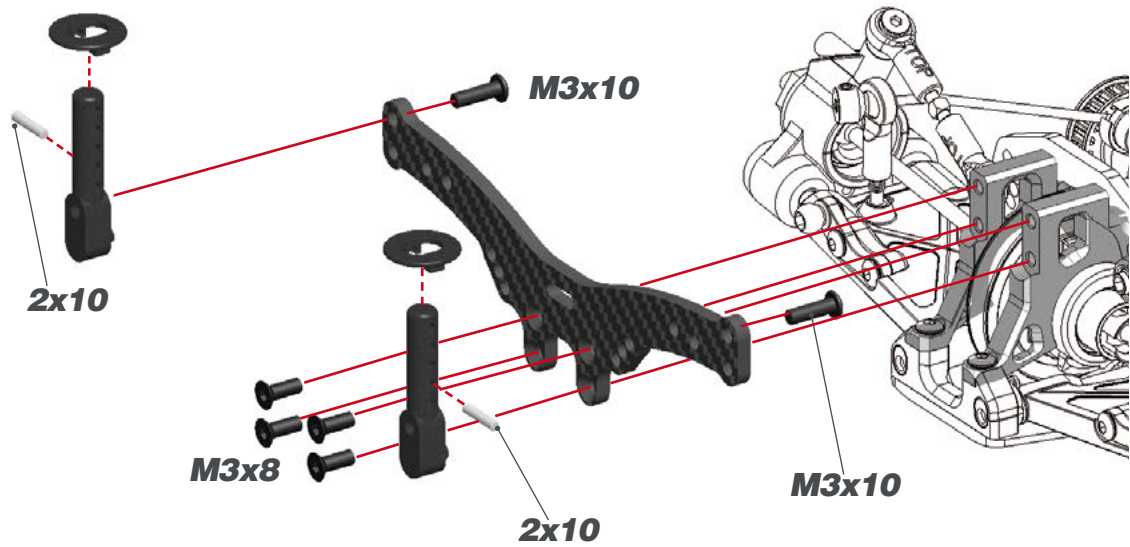
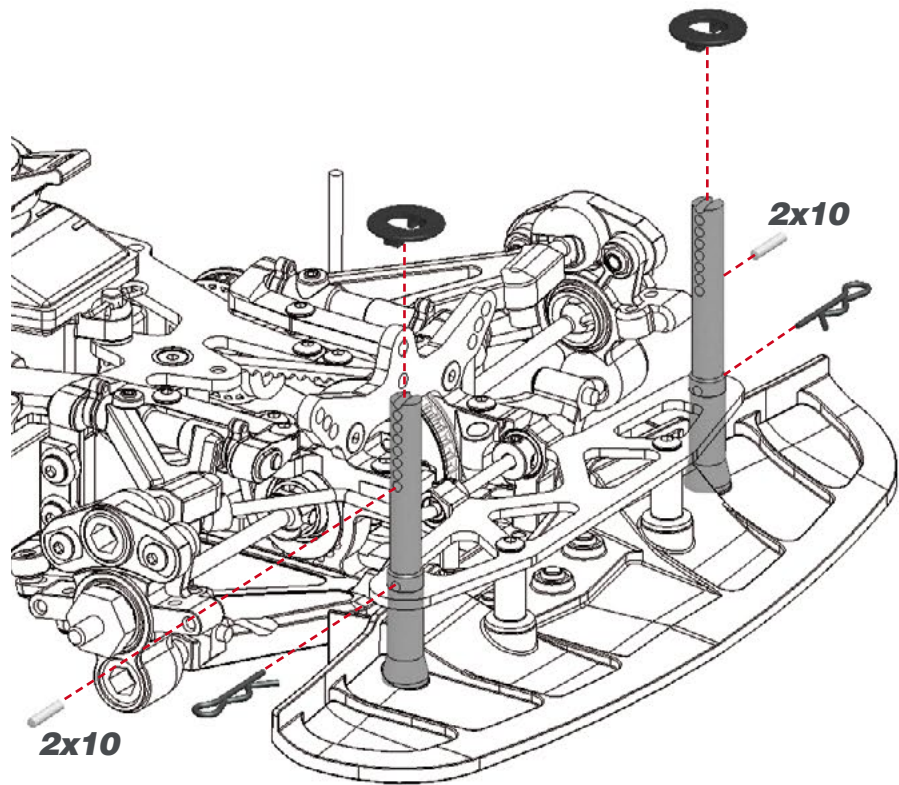

STEP 56 BAG 13

56.1

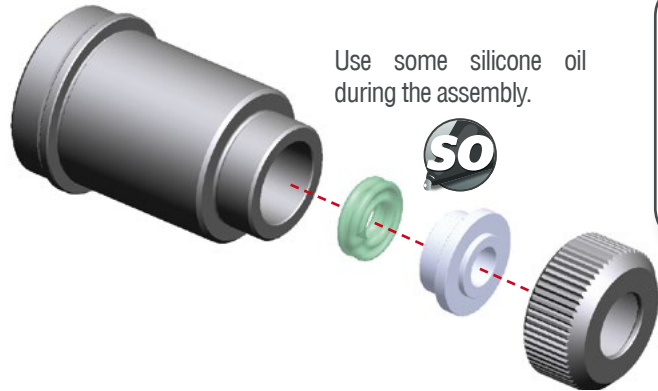

Use some silicone oil during the assembly.

SO

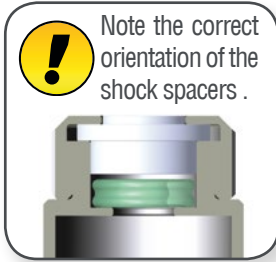

! Note the correct orientation of the shock spacers .

56.2

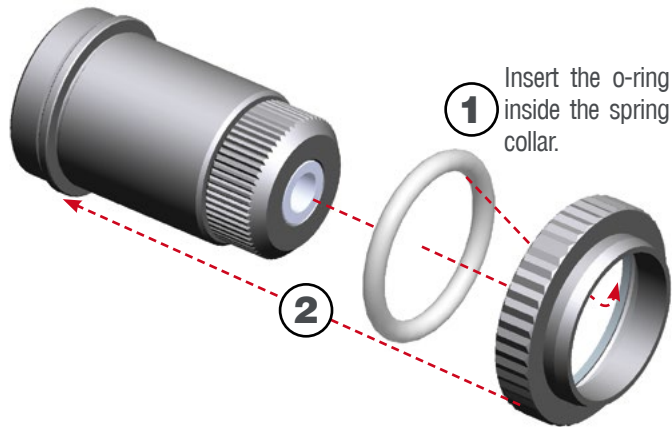

1 Insert the o-ring inside the spring collar.

2

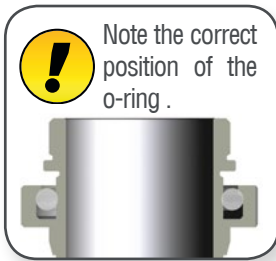

! Note the correct position of the o-ring .

STEP 57

57.1

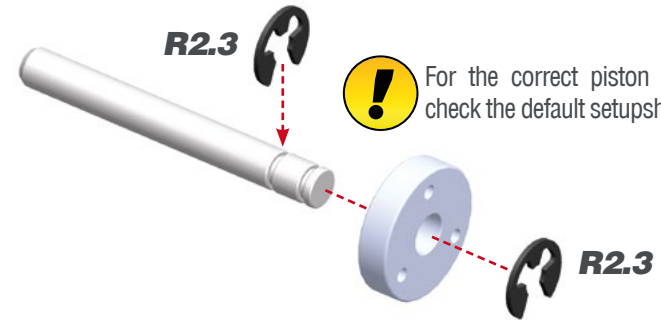

R2.3

!

For the correct piston holes please check the default setupsheet.

R2.3

57.2

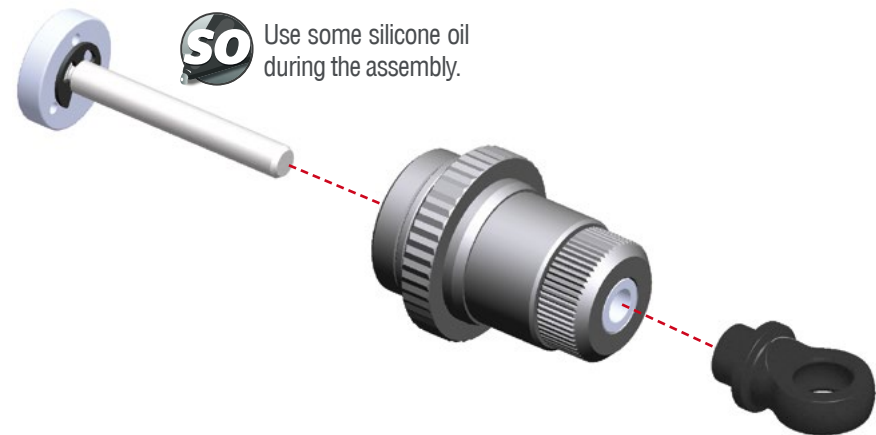

SO

Use some silicone oil during the assembly.

R2.3

STEP 58

58.1

Push the shock top and the membrane into the shock cap.



58.2

1- Fill up with silicone oil fully using the silicone oil supplied in the kit. For the correct cst value please check the default setupsheet.

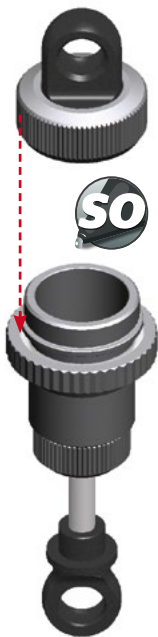

2- Extend the shockrod fully

3- Move the shockrod slowly up and down to let ALL air bubbles escape.

4- Close top only 3/4.

58.3

1-Bleed: push the shockrod all the way in slowly, to allow excessive oil to escape.

2- Close completely the shock cap.



SHOCKS LENGTH: Measure the shock length fully extended.

11.5 mm

STEP 59

Assemble the spring and spring-cup (align correctly) to complete the shock.

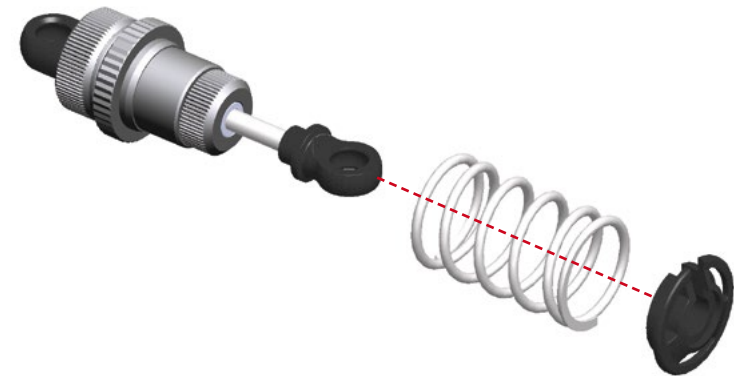

STEP 60

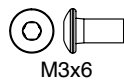
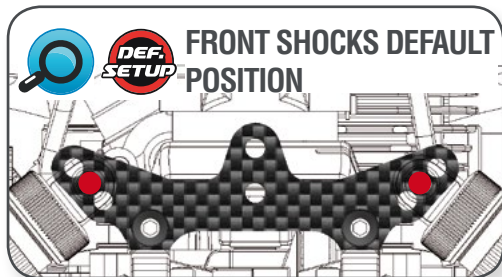
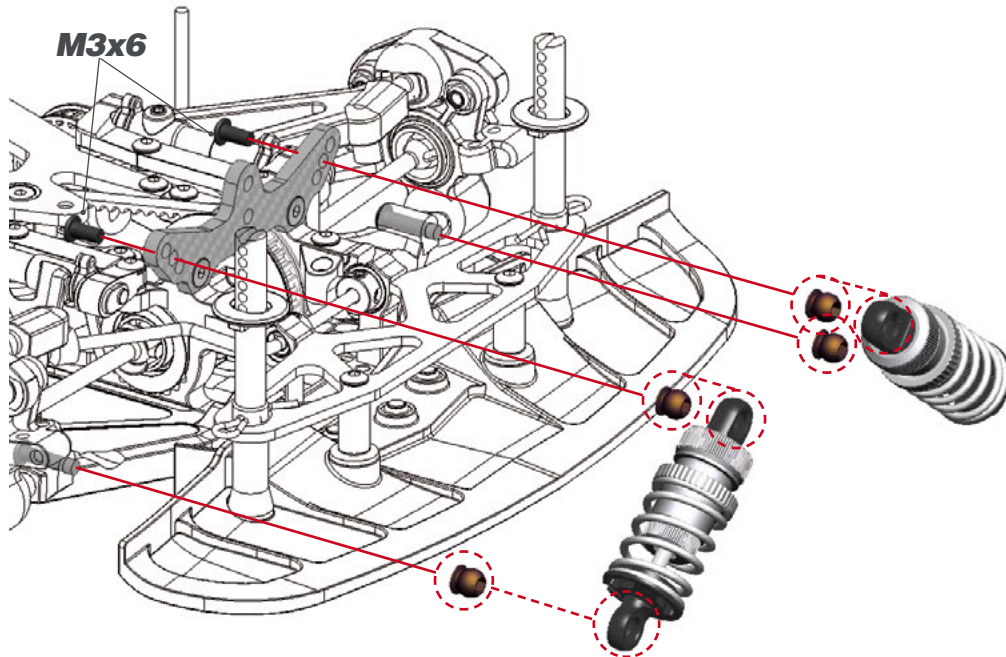

STEP 61

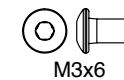
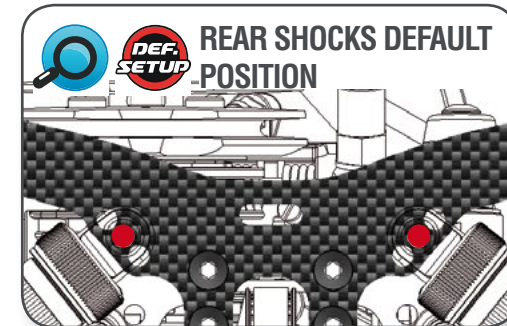
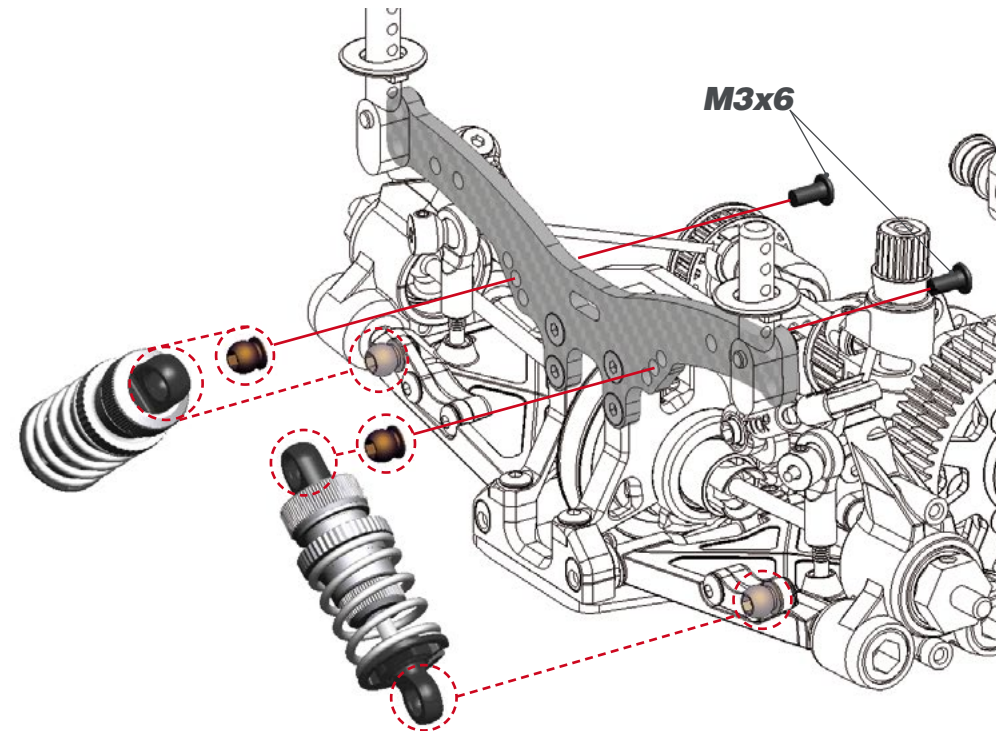

STEP 62 BAG 14

62.1

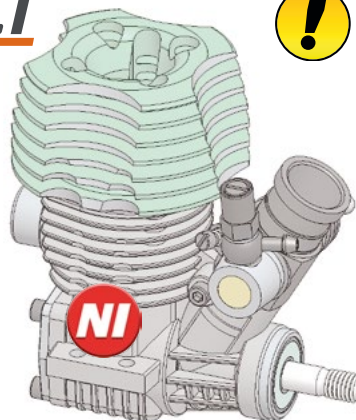

1- To align the clutchgears with the 2-speed gears, it may be needed to use shim(s) 6x8x0.5mm (for 6mm shaft) or 7x8x0.5 (for 7mm shaft) behind the cone. This you can see only after assembling the clutch.

2- The holes in the side of the flywheel can be used to block the flywheel (with short allen tool) through the bottom of the chassis, when the engine/clutch is mounted in the car. It's easier to tighten or loosen the pre-load on the clutch spring that way.

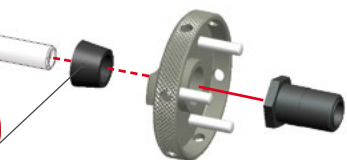

62.2

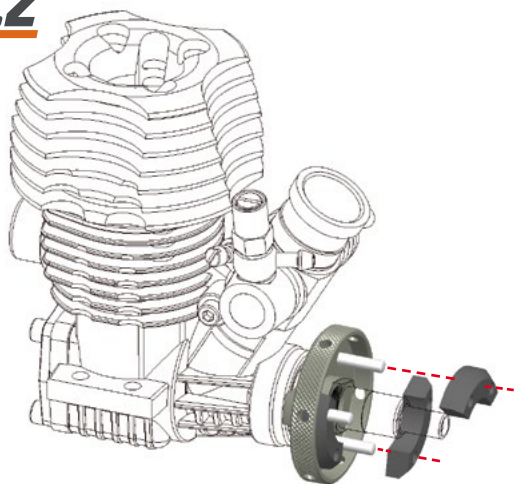

Note the orientation of the flyweights. Use the right hole for having a more aggressive clutch

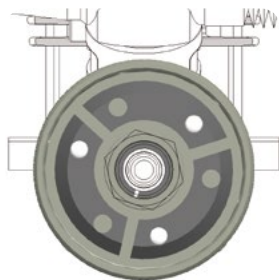

STEP 63

63.1

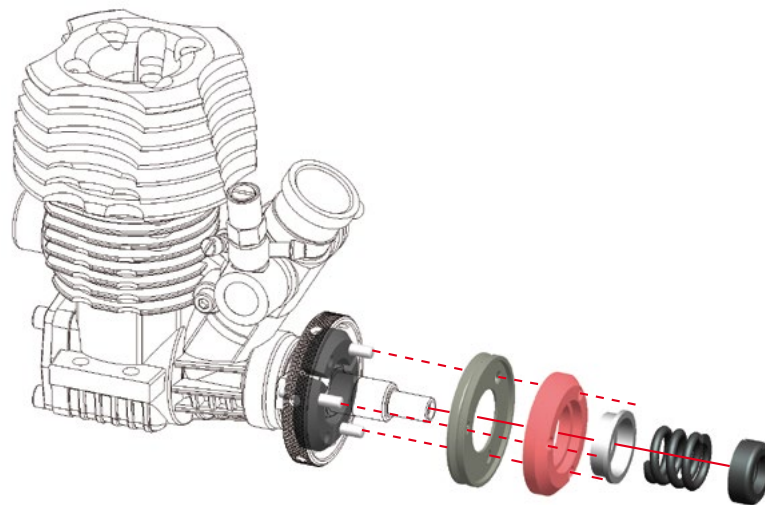

63.2



For adjusting the default clutch spring tension:

- 1- Screw in the adjusting nut all the way.
- 2- Unscrew it one and a half turns.
- 3- Fine tune the setup of your clutch on the track according to your driving style, track and weather conditions.

1

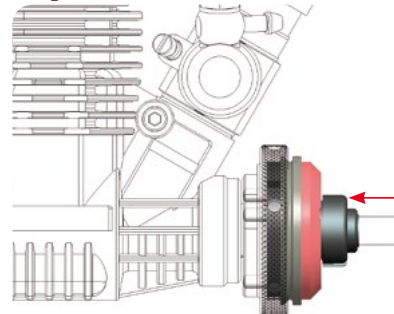

2

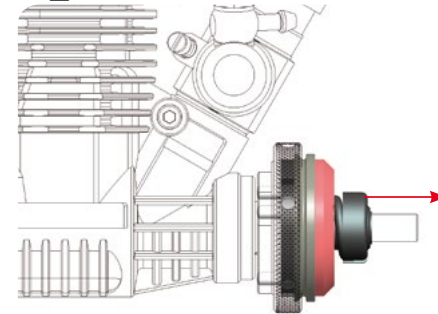

STEP 64

64.1

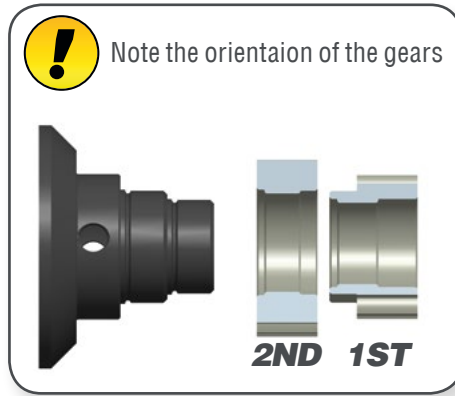
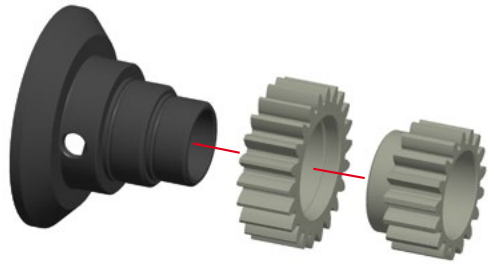

64.2

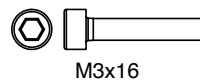
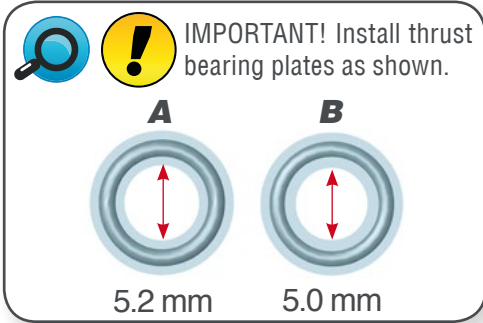
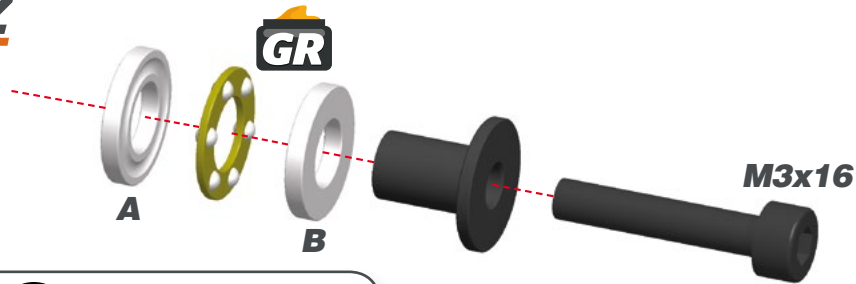

STEP 65

65.1 SETTING THE CLUTCH GAP

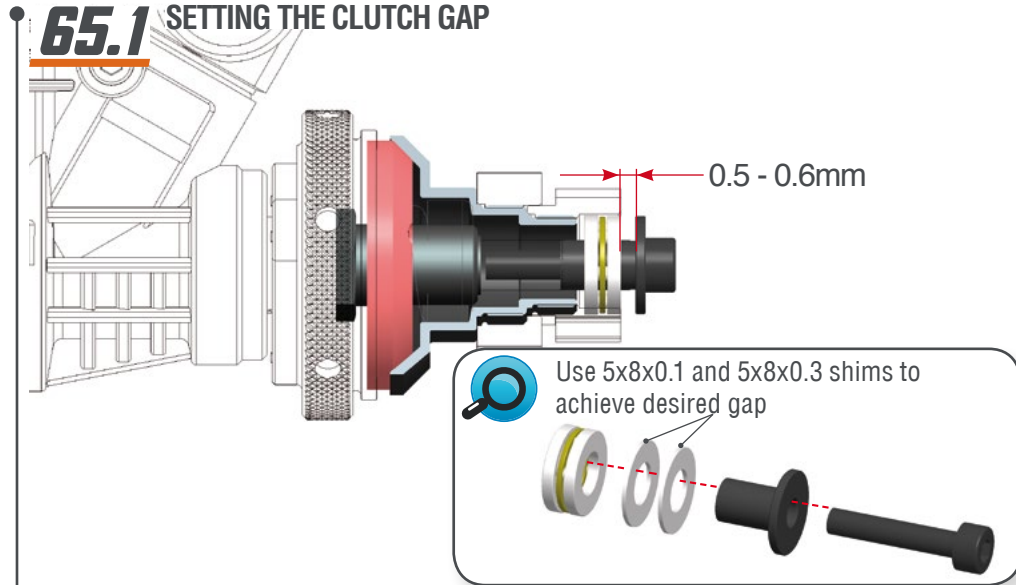

65.2 SETTING THE CLUTCH END PLAY

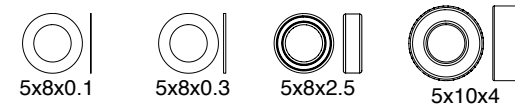
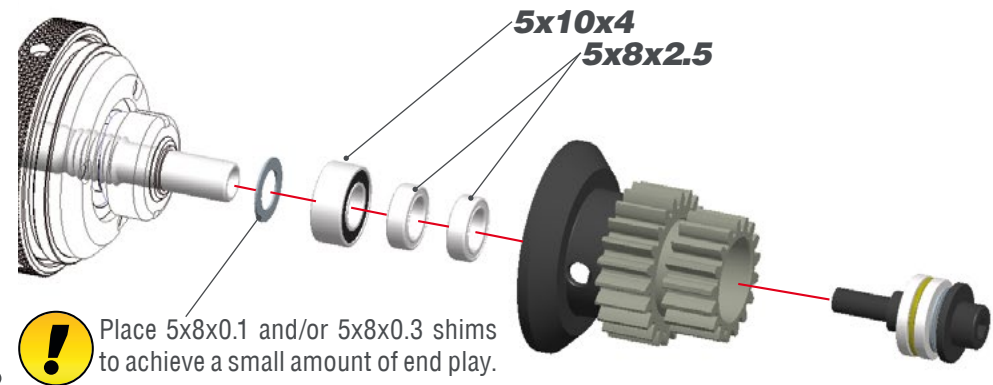

STEP 66

66.1

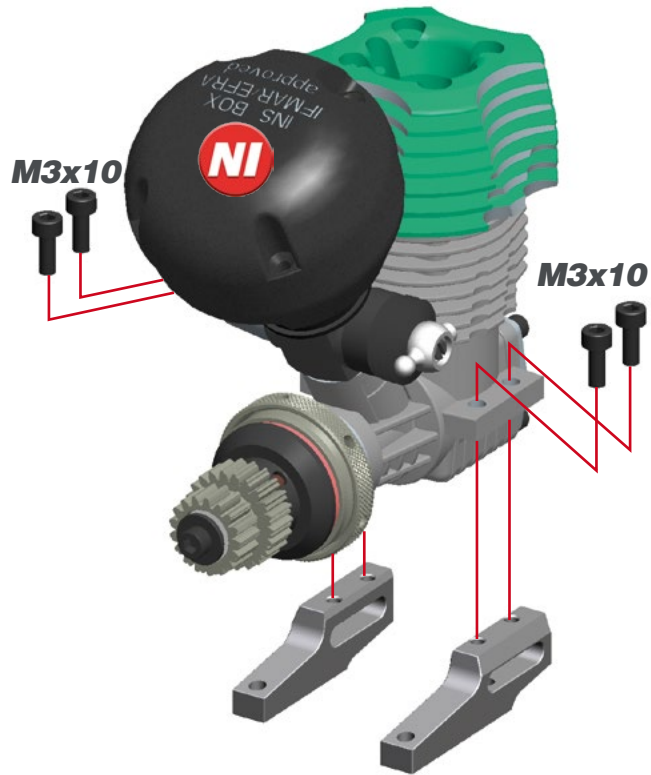

66.2

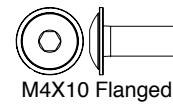
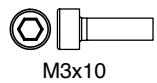
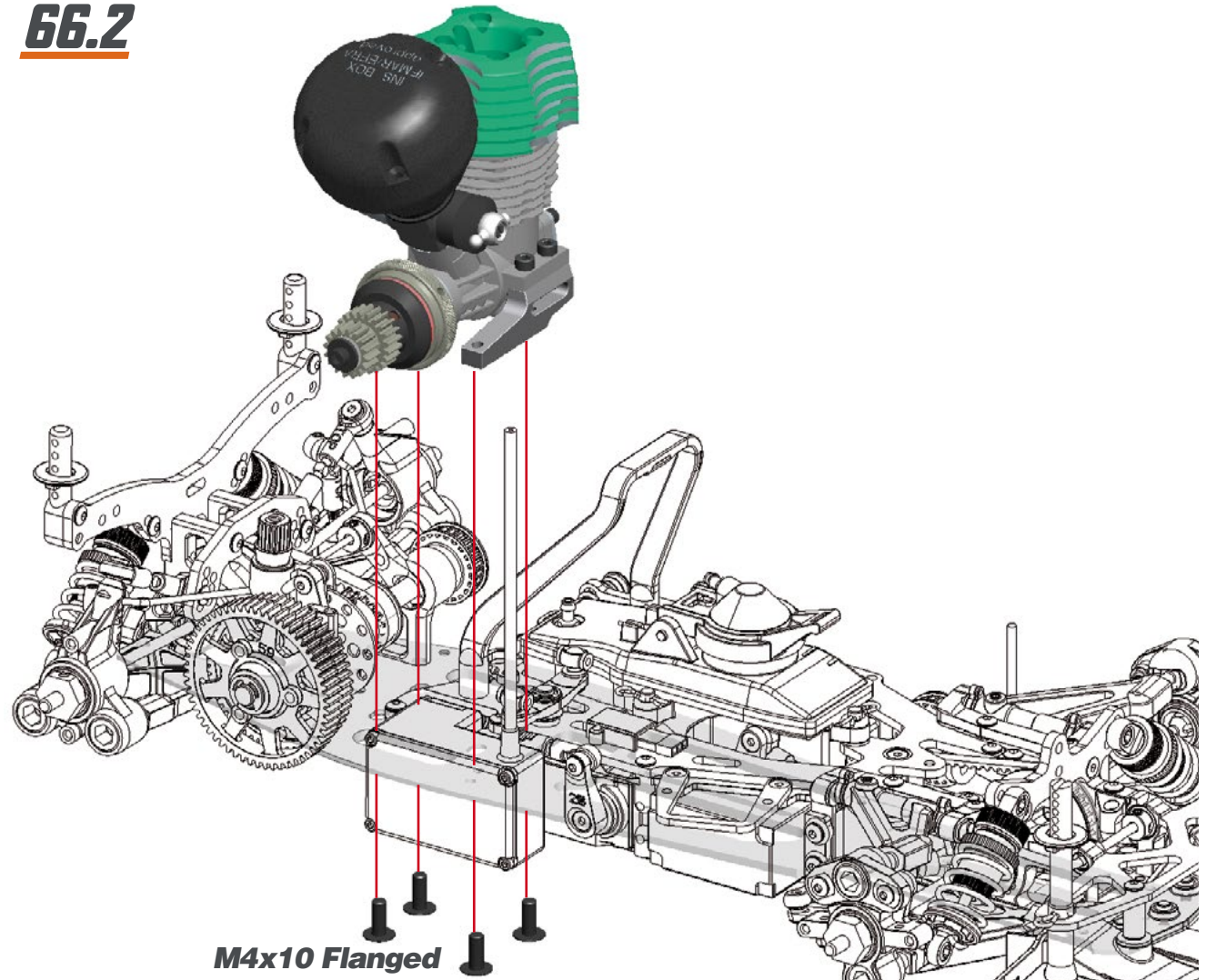

STEP 67 **BAG 15**

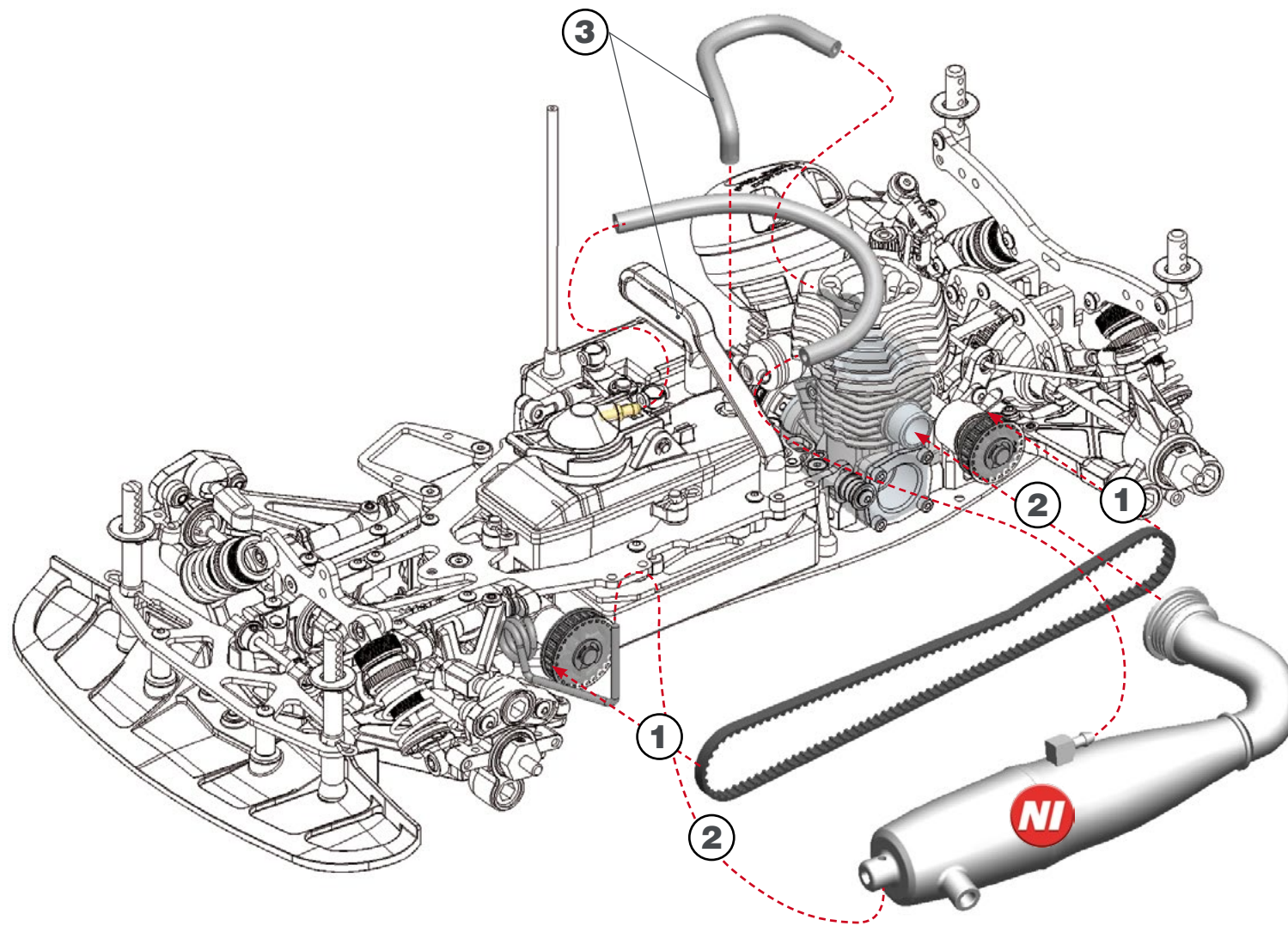

STEP 68

68.1

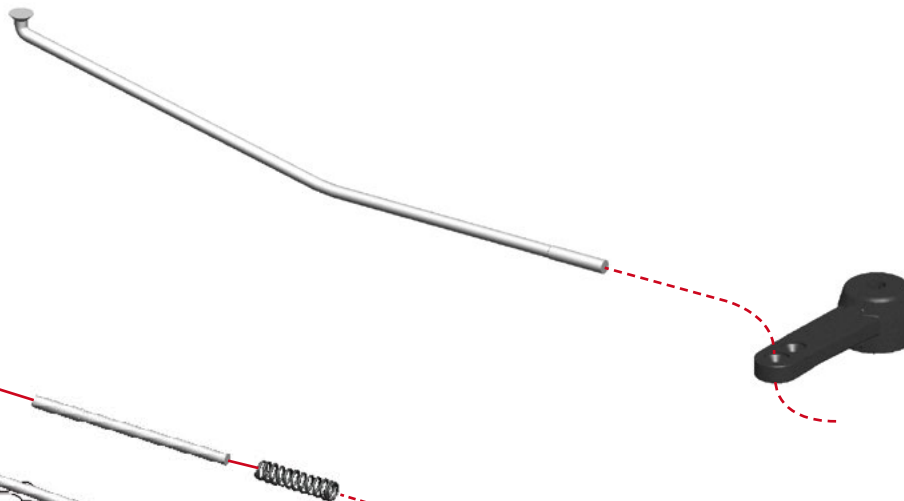

68.2

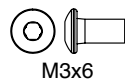
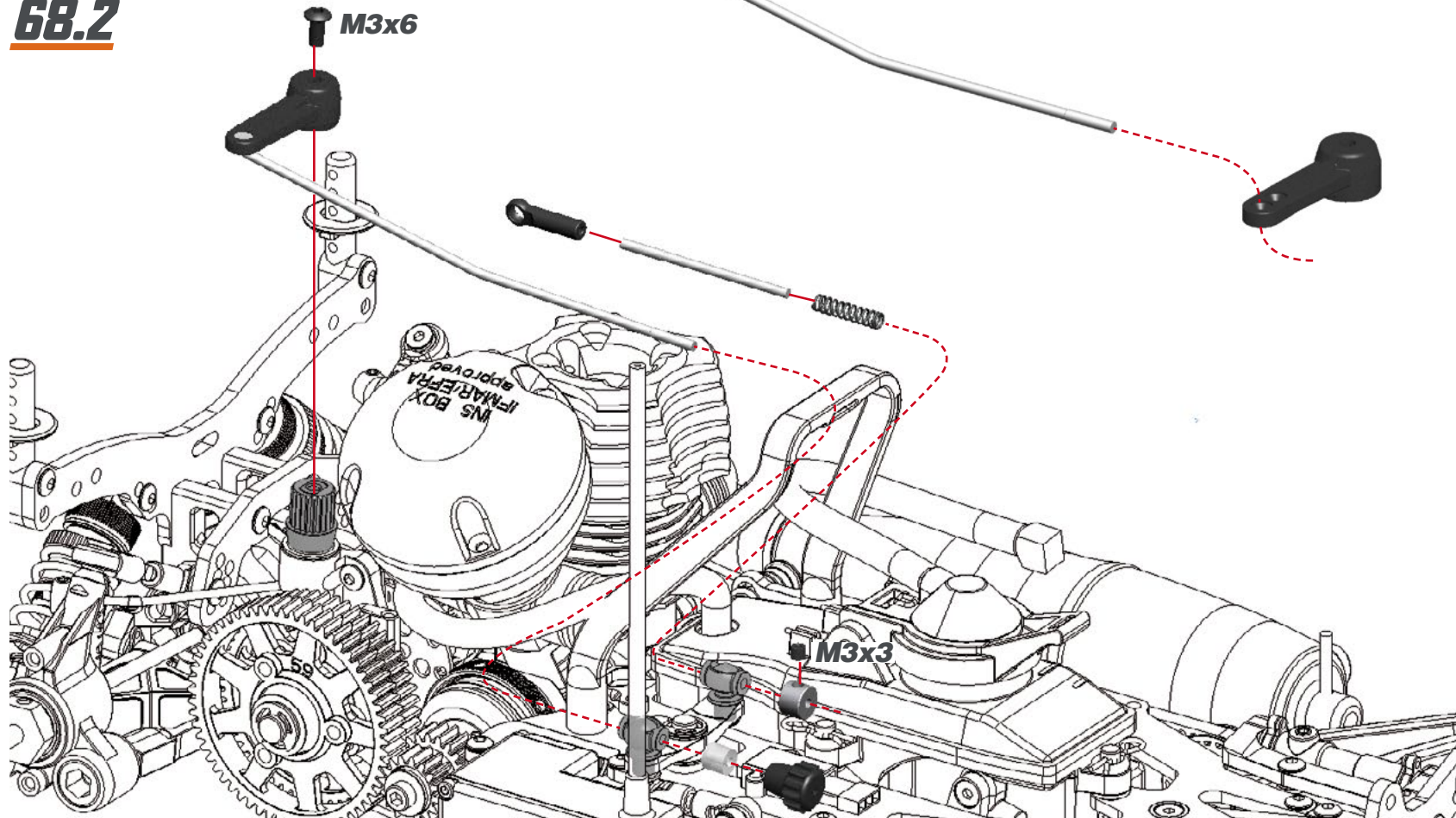

STEP 69

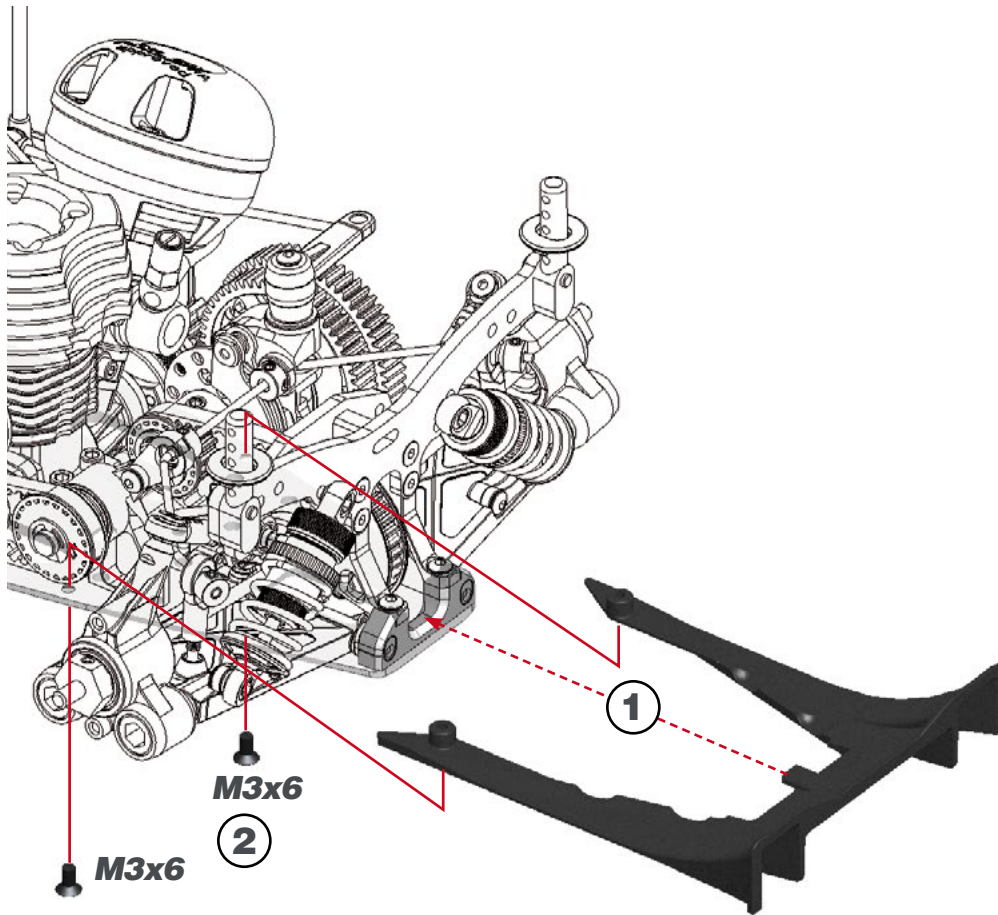

STEP 70

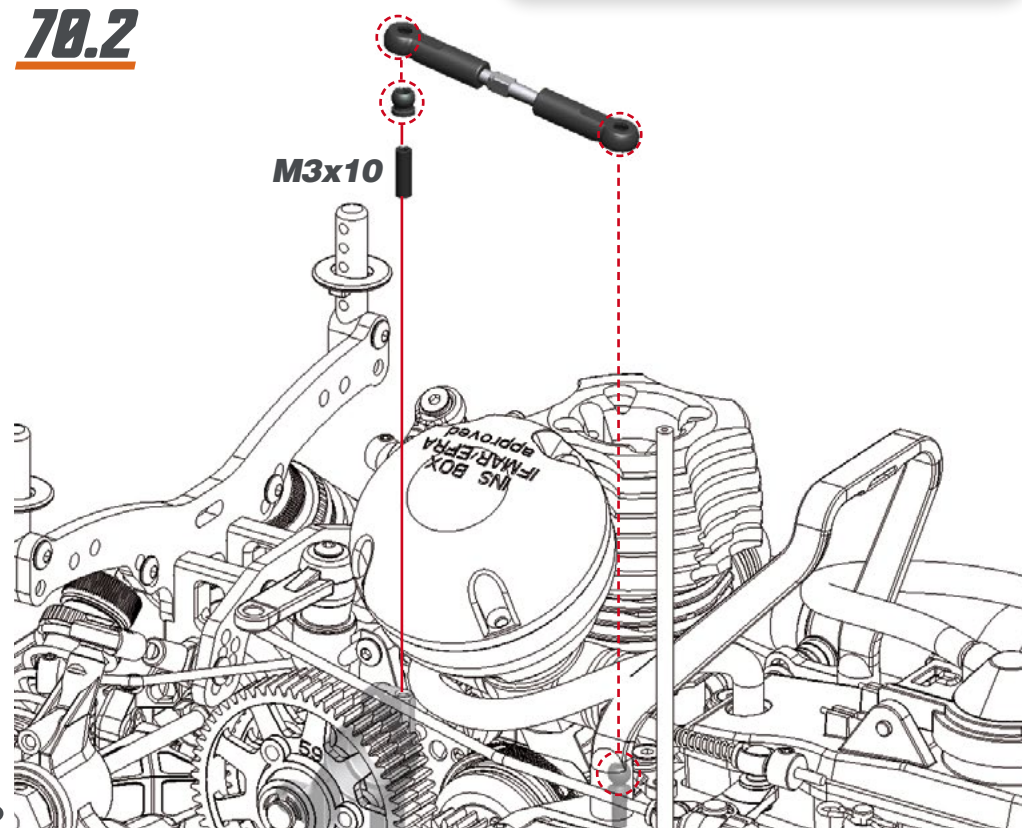
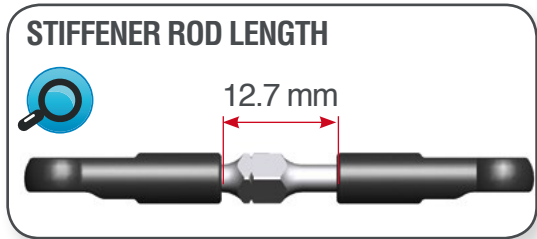

STEP 71

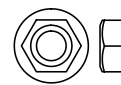
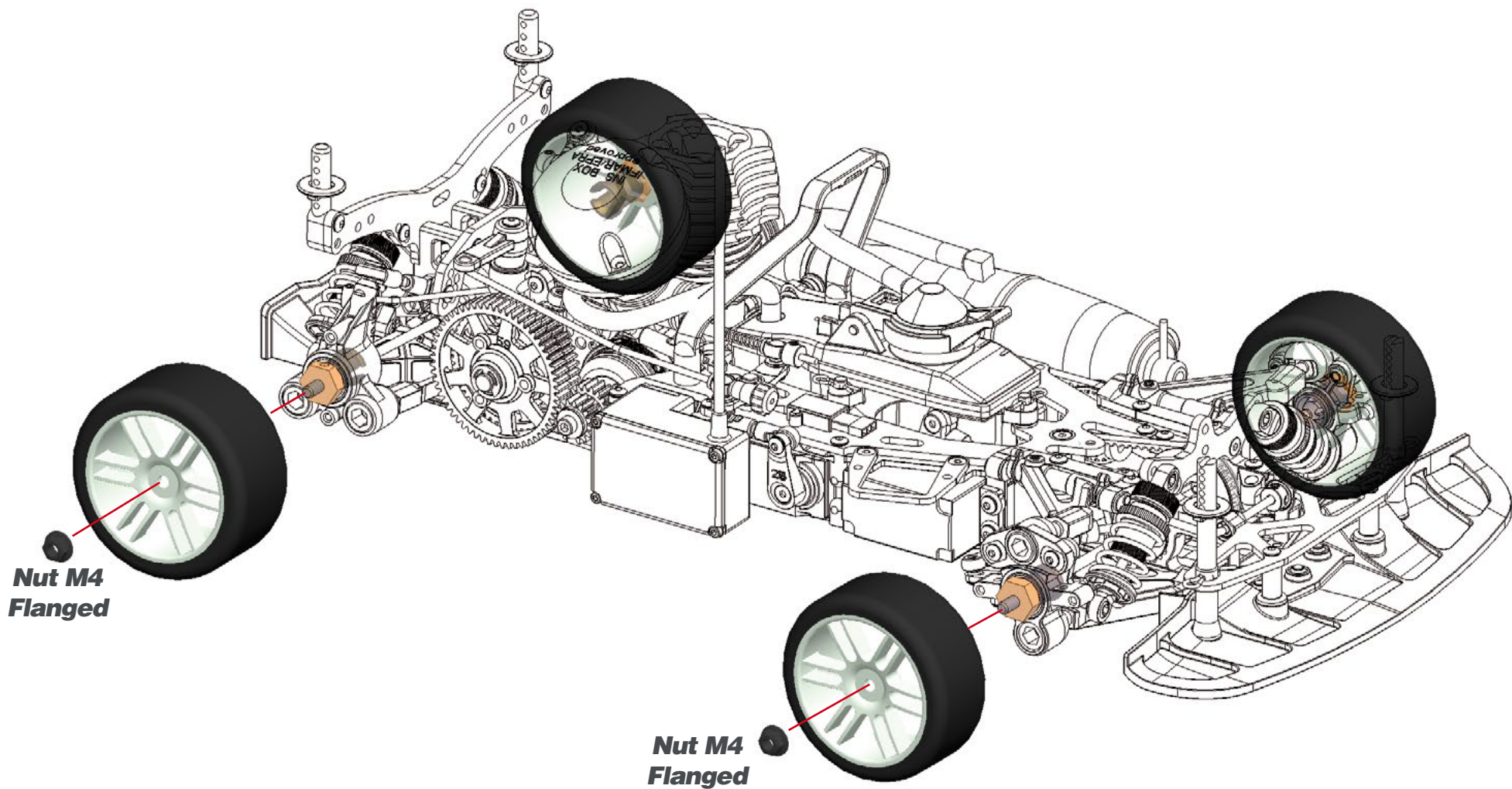

Nut M4
Flanged

INDEX

DIFFERENTIAL EXPLODED VIEW	46
GEARBOX EXPLODED VIEW	47
SHOCKS EXPLODED VIEW	48
REAR EXPLODED VIEW	49
RADIO EXPLODED VIEW	50
FRONT I EXPLODED VIEW	51
FRONT II EXPLODED VIEW	52
SHOCKS MOUNTING EXPLODED VIEW	53
CLUTCH EXPLODED VIEW	54
FINAL EXPLODED VIEW	55
TEAM SERPENT NETWORK	56

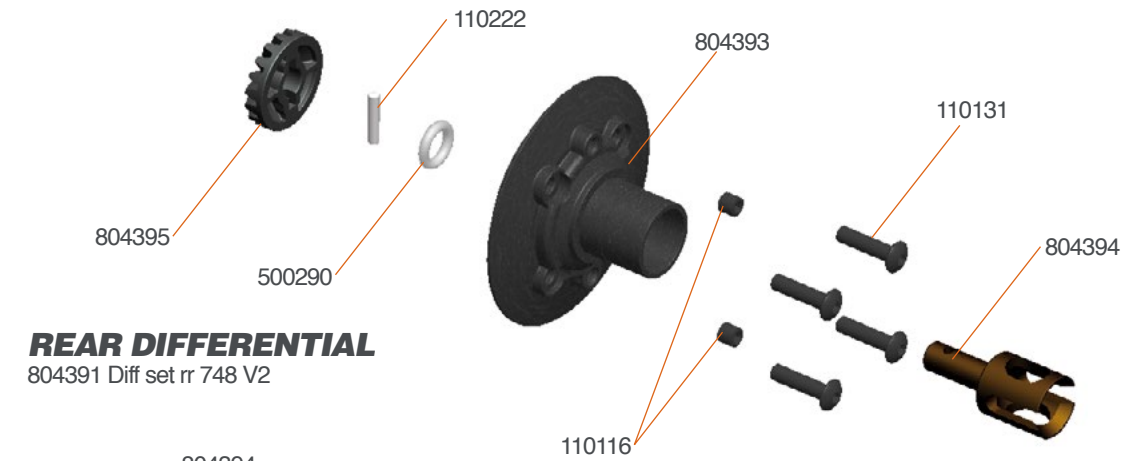

REAR DIFFERENTIAL
804391 Diff set rr 748 V2

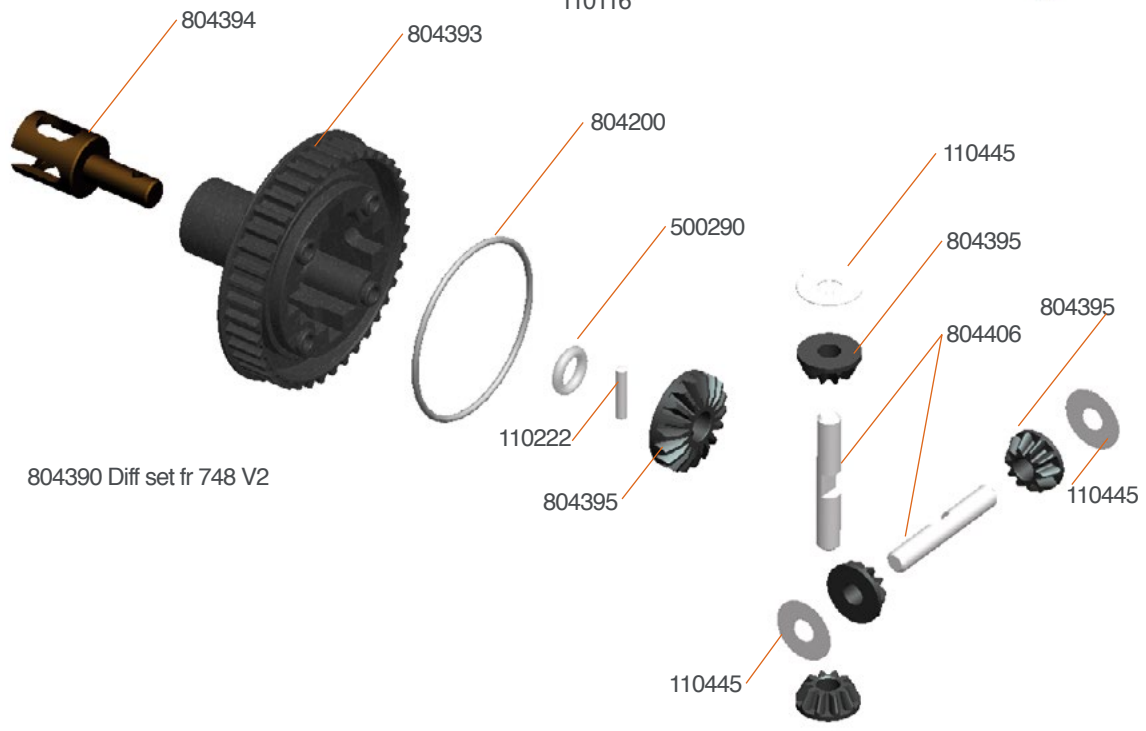

804390 Diff set fr 748 V2

FRONT DIFFERENTIAL

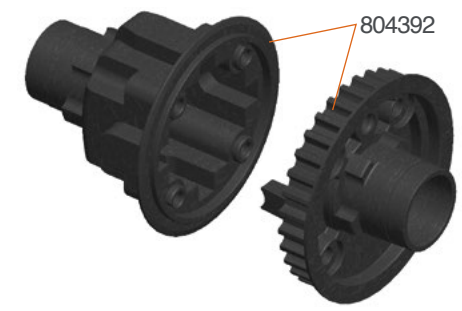

- 804374 Solid axle set front alu
- 804375 Solid axle front alu
- 804376 Solid axle outdrive (2)

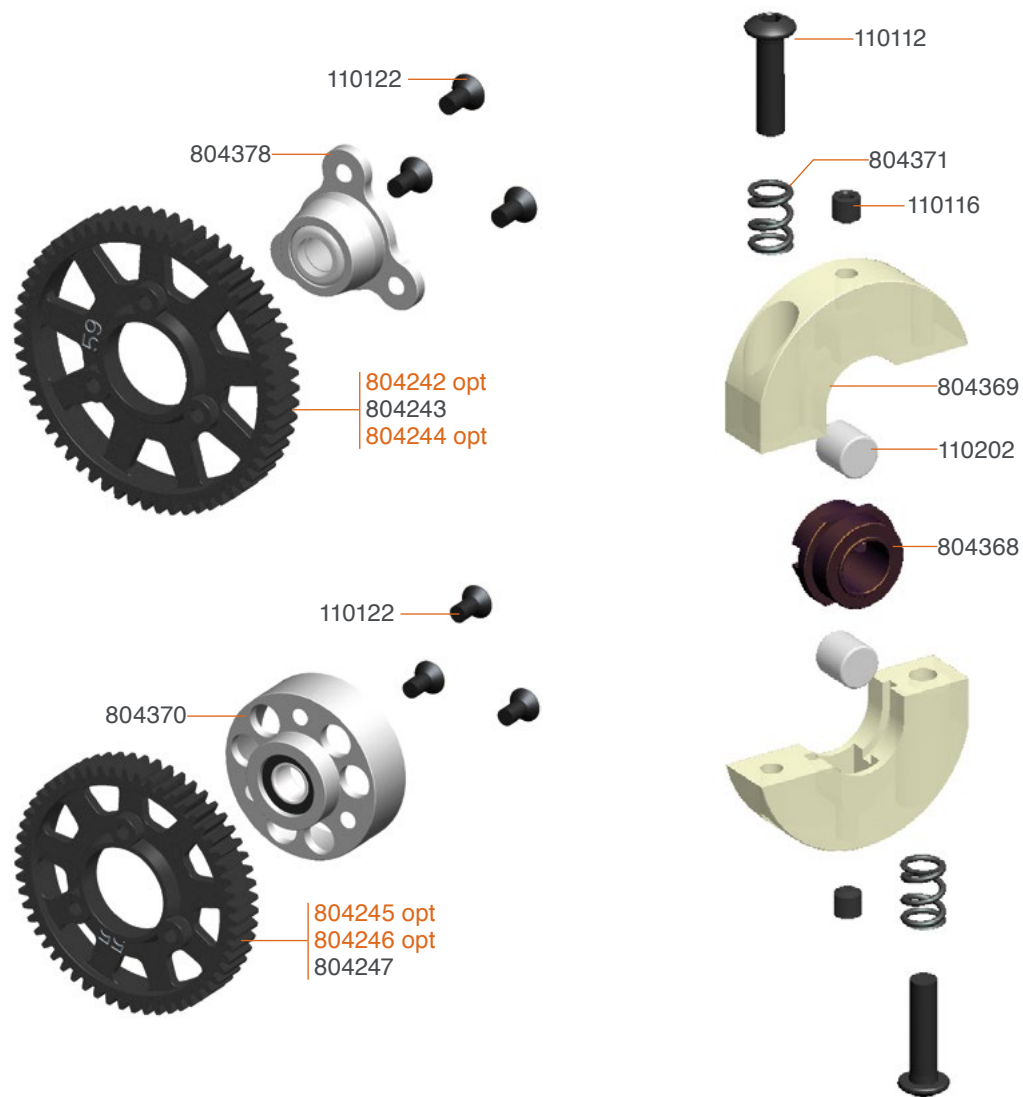

804241 2-speed gear set SL6 (6)
804242 2-Speed gear 58T SL6
804244 2-Speed gear 60T SL6

804245 2-Speed gear 53T SL6
804246 2-Speed gear 54T SL6

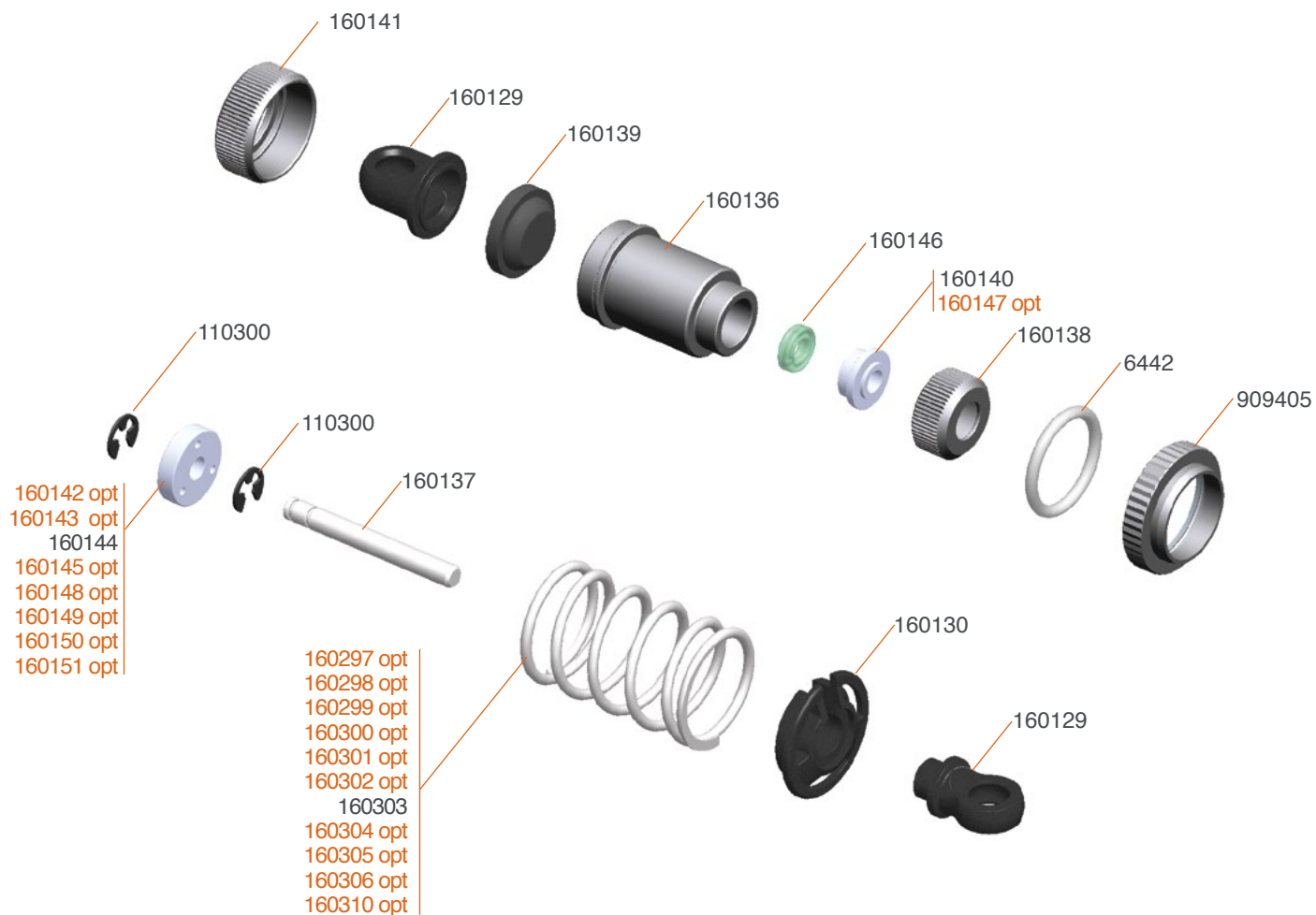

- 160142 Shock onroad big bore piston 1 hole (4)
- 160143 Shock onroad big bore piston 2 hole (4)
- 160144 Shock onroad big bore piston 4 hole (4)
- 160148 Shock onroad big bore piston 1 hole LF (2)
- 160149 Shock onroad big bore piston 2 hole LF (2)
- 160150 Shock onroad big bore piston 3 hole LF (2)

- 160151 Shock onroad big bore piston 4 hole LF (2)
- 160297 Spring grey TC
- 160298 Spring black TC
- 160299 Spring green TC
- 160300 Spring white
- 160301 Spring yellow

- 160302 Spring orange
- 160304 Spring Pink
- 160305 Spring blue
- 160306 Spring purple
- 160310 Spring-set L23 (5x2)
- 160147 Shock onroad big bore bushing LF (4)



REAR EXPLODED VIEW

750
NATRIX

SPT
SERPENT

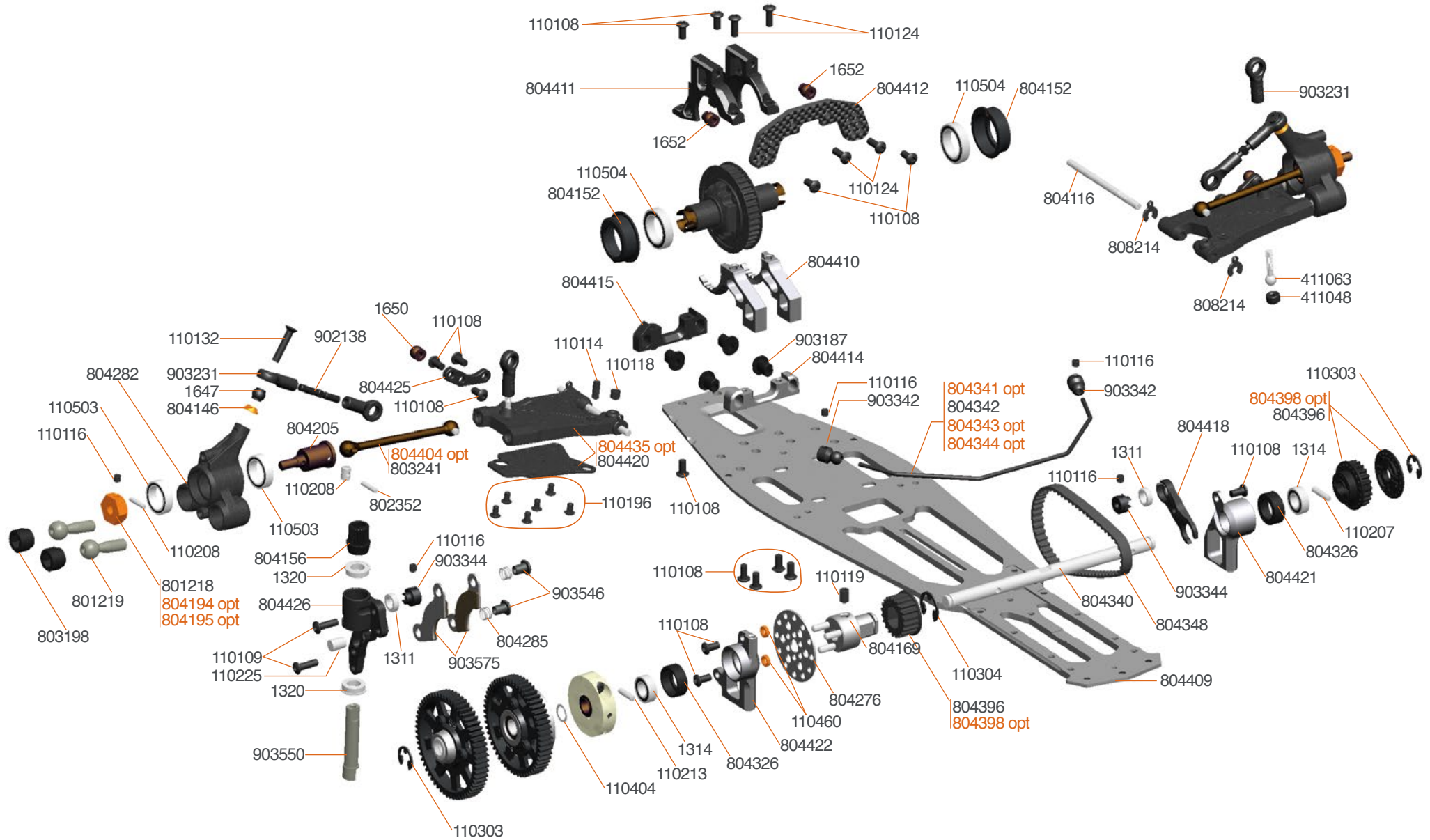

803240 CVD-set Pro (2)
804194 Wheel hexagon +1mm (4)
804195 Wheel hexagon -1mm (4)
804281 Wishbone 747 RR LW medium (2)

804341 Antiroll bar 1.6 RR 748
804343 Antiroll bar 2.0 RR 748
804344 Antiroll bar 2.2 RR 748
804398 Pulley set low friction (6) 748 V2

804401 Wheel-axle set CVD alu (2)
804402 Wheelaxle CVD alu (2)
804403 Wheelaxle CVD -1mm alu (2)
804404 Driveshaft CVD alu (2)

804435 Wishbone insert carbon RR lw (2)

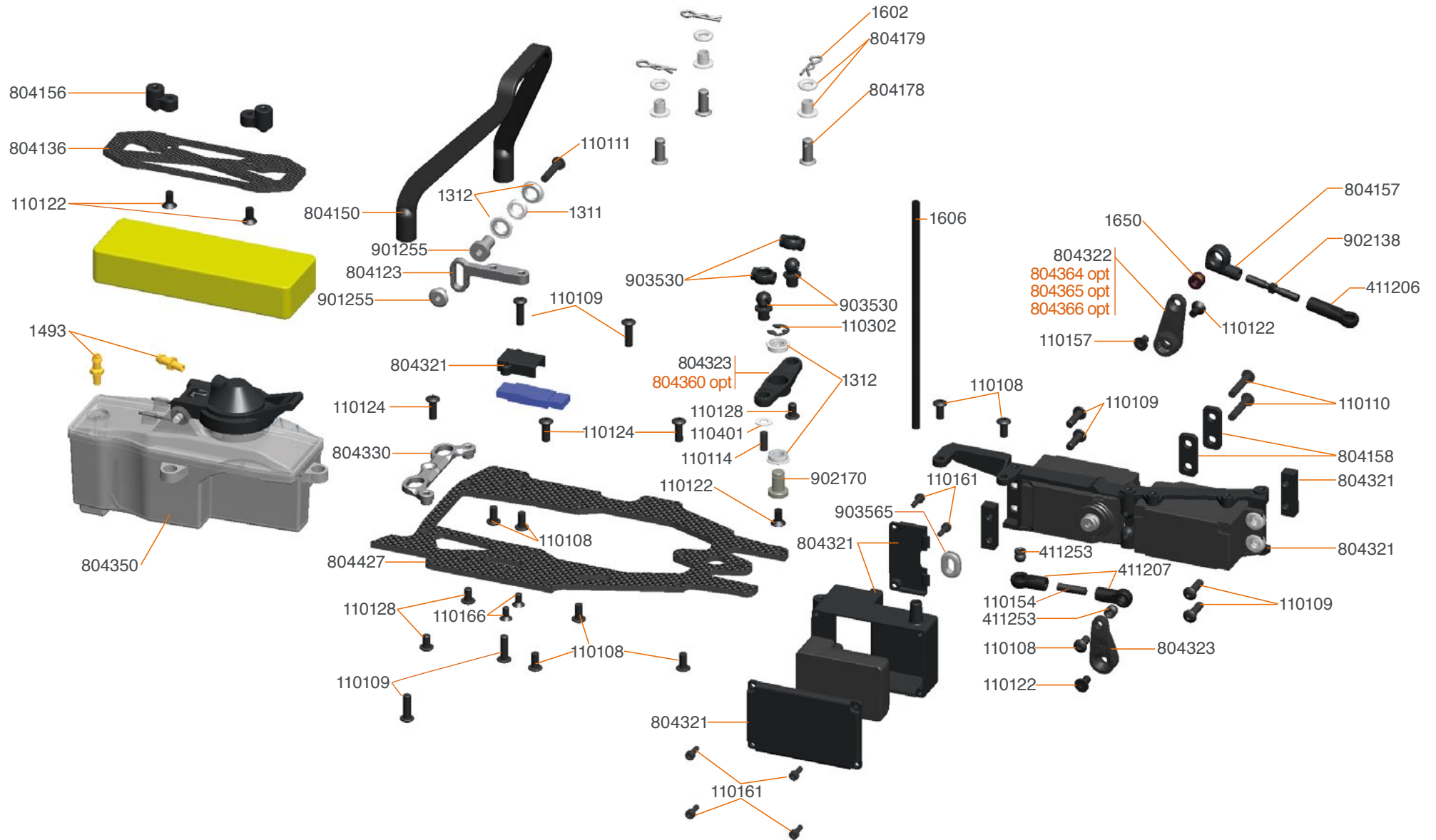

OPT 804360 Throttle lever alu
804364 Servo lever steering alu 23T 748
804365 Servo lever steering alu 24T 748

804366 Servo lever steering alu 25T 748

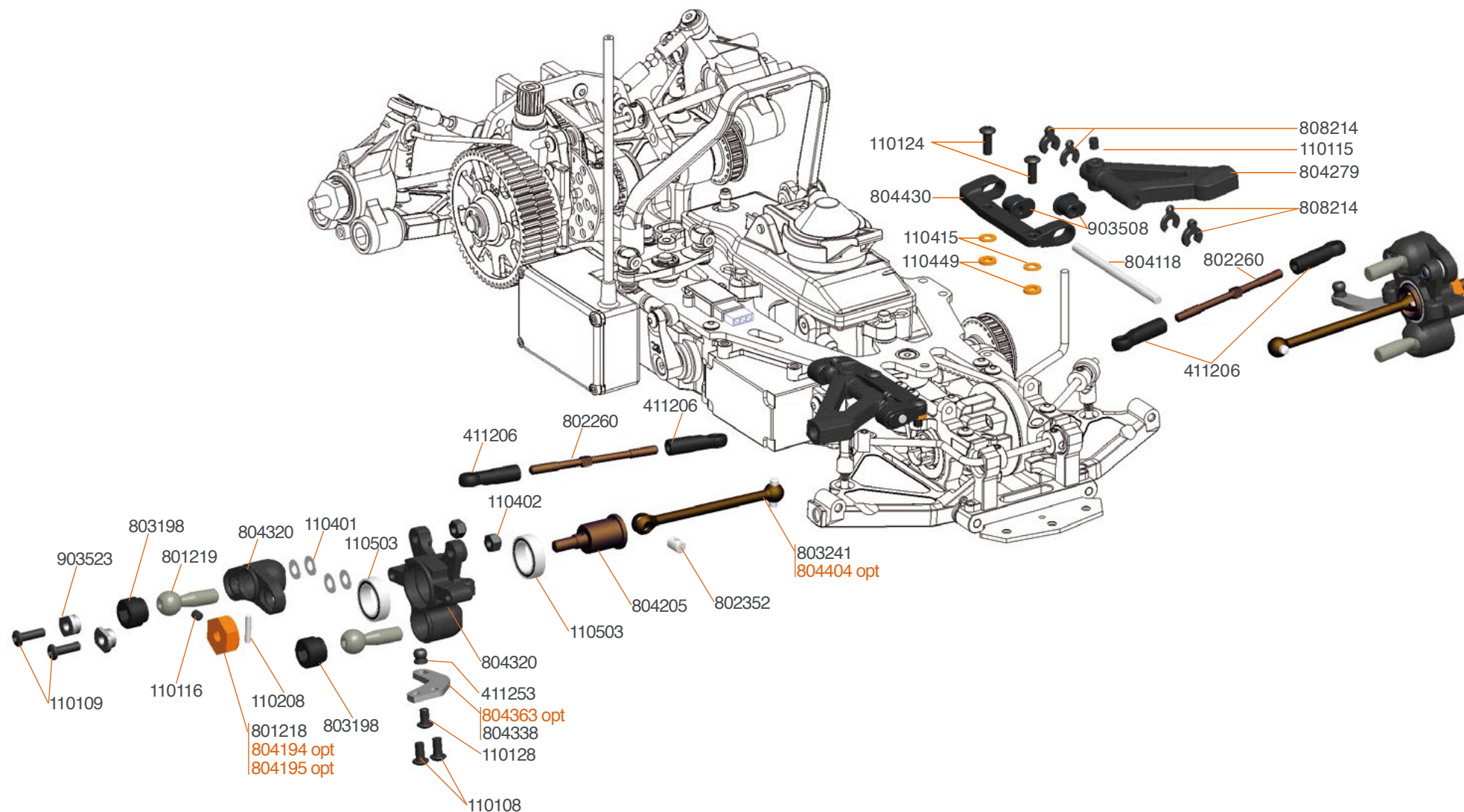

804194 Wheel hexagon +1mm (4)
804195 Wheel hexagon -1mm (4)
804240 CVD-set Pro (2)

804363 Steeringblock lever carbon 748 (2)
804401 Wheel-axle set CVD alu (2)
804402 Wheelaxle CVD alu (2)

804403 Wheelaxle CVD -1mm alu (2)
804404 Driveshaft CVD alu (2)

SHOCKS MOUNTING EXPLODED VIEW

750
MATRIX

SPT
SERPENT

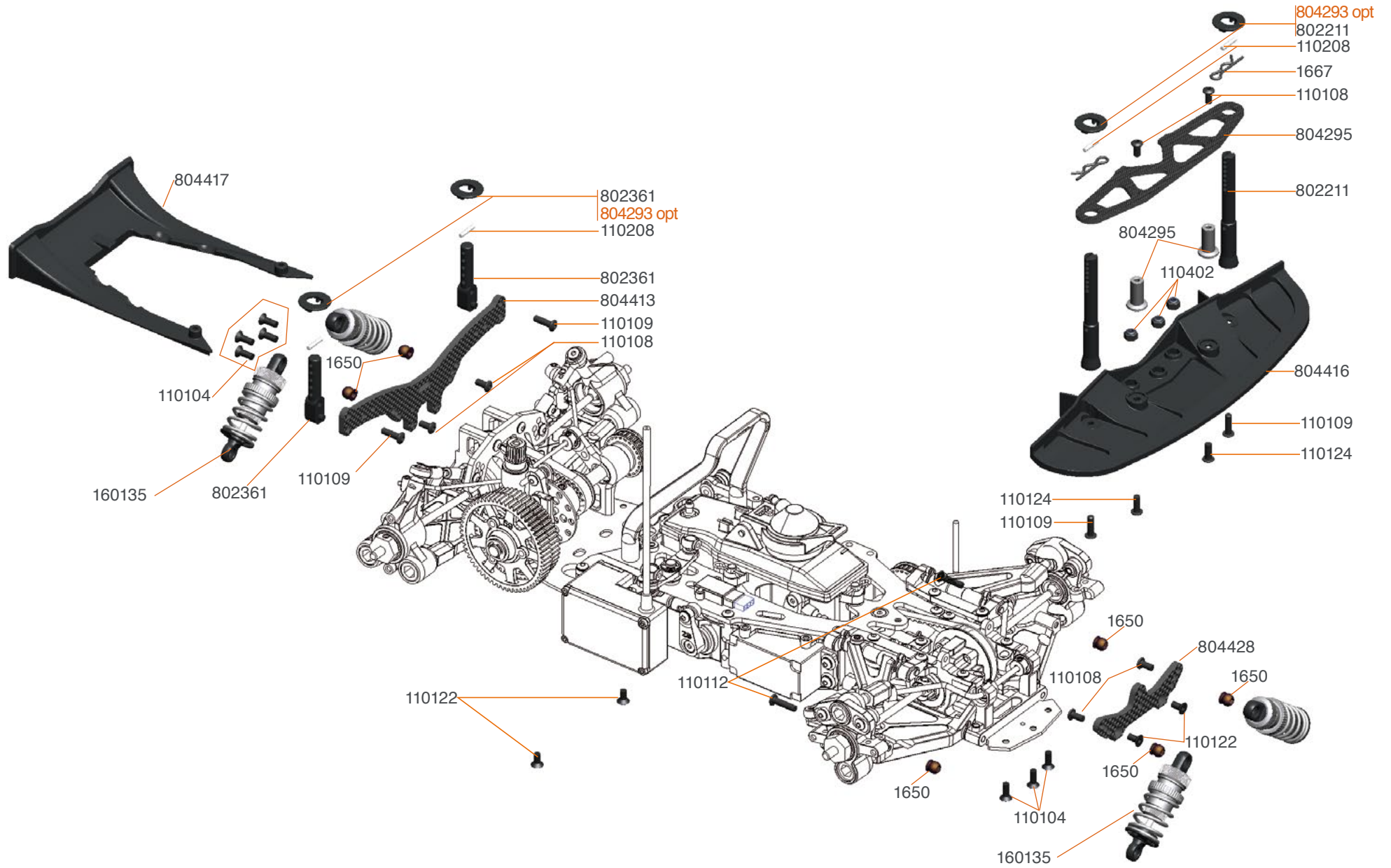

804293 Body support washers med + high (5+5)



Centax True Motion clutch 1/10 #804250

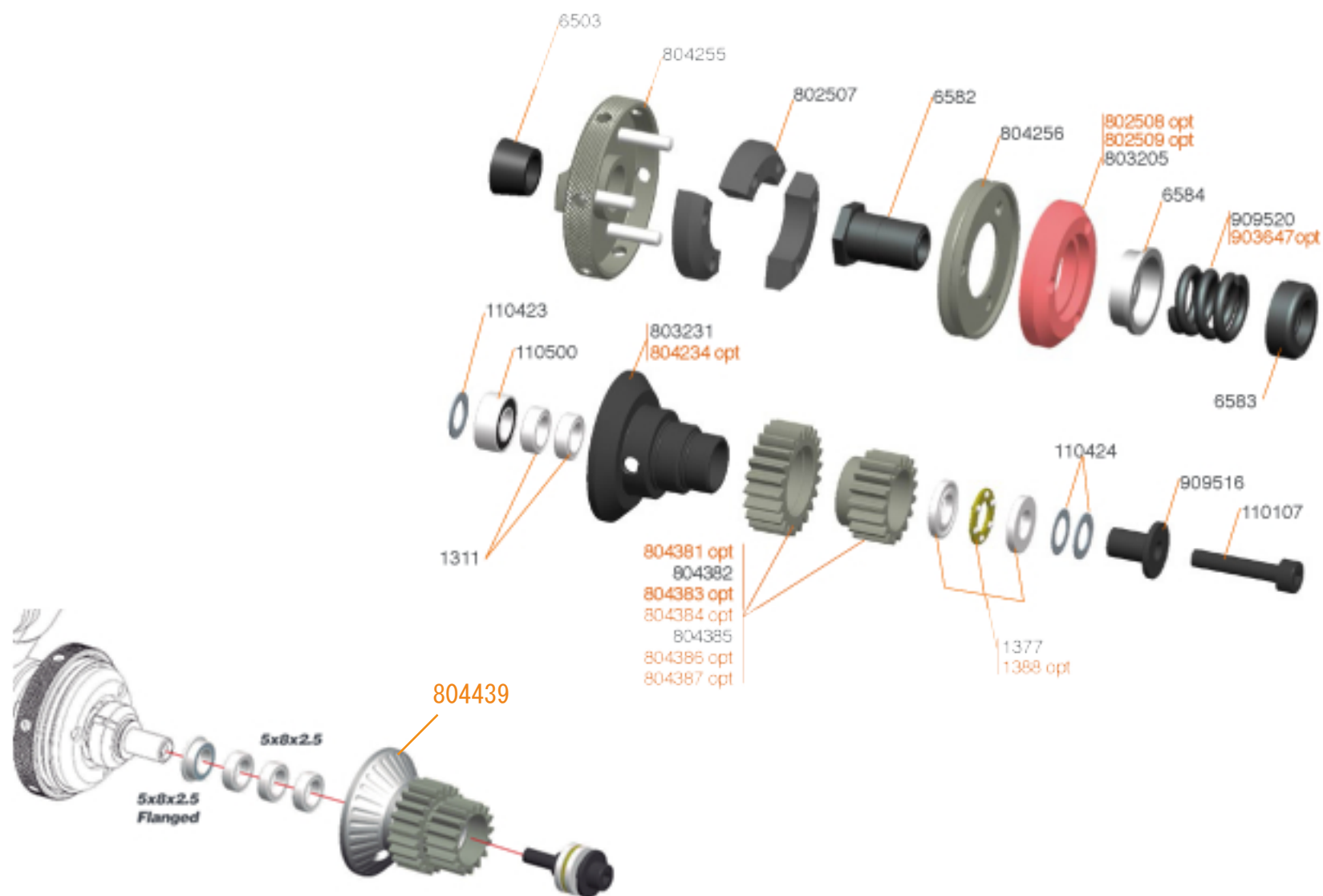

1388 Thrust bearing 5x10 Ceramic
802508 Centax - 3 clutch shoe XP
802509 Centax-3 clutch shoe yellow
804234 Centax-3 clutchbell alu coated

804381 Centax-3 gear-pinion alu 15t wc V2
804383 Centax-3 gear-pinion alu 17t wc V2
804384 Centax-3 gear-pinion alu 20t wc V2
804386 Centax-3 gear-pinion alu 22t wc V2

804387 Centax-3 gear-pinion alu set wc (6) V2
903647 Centax spring x-hard

FINAL ASSEMBLY EXPLODED VIEW

750
NATRIX

SPT
SERPENT

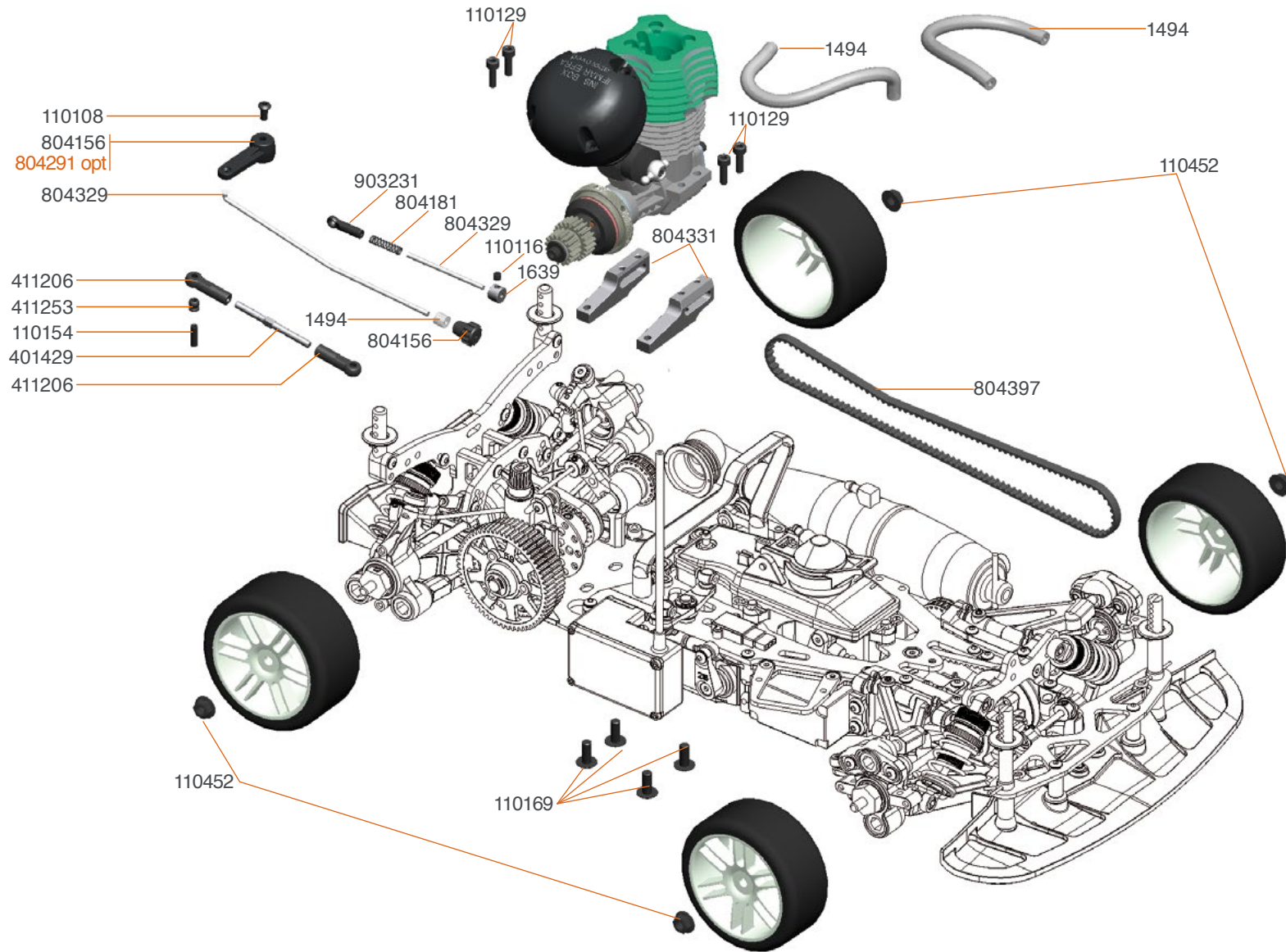

804291 Brake lever on-road alu



TEAM SERPENT NETWORK

750 SPARE PARTS www.serpent.com/804011/spares/



750 OPTIONALS PARTS www.serpent.com/804011/Optionals/

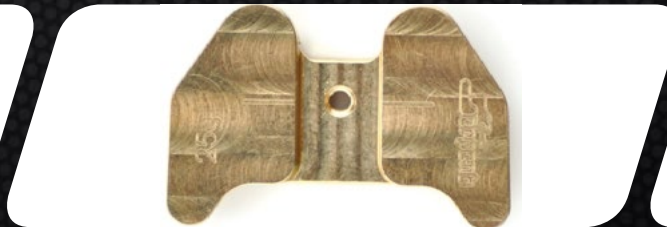
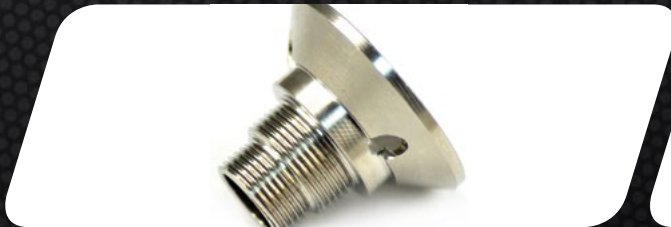

SERPENT TOOLS www.serpent.com/product/Tools/



SERPENT MERCHANDISING www.serpent.com/product/Merchandising/



SERPENT WEBSITE AND BLOG

www.serpent.com
www.teamserpent.com
www.dragon-rc.com

SERPENT PROMO PAGES <http://promo.serpent.com>

SERPENT FACEBOOK GROUPS <http://promo.serpent.com/indexfb.htm>

SERPENT ADVANCED MANUALS <http://promo.serpent.com/sam/>

SERPENT SOCIAL MEDIA



www.facebook.com/teamserpentrc



www.youtube.com/user/SerpentMRC



www.twitter.com/SerpentMRC



www.plus.google.com/+SerpentModelcars/posts



www.weibo.com/teamserpent

S750 **NATRIX**

GP 1/10 scale onroad



62830-1 Manual S750

SERPENT
INNOVATIONS